BOSTON AMERICAN

A HOME PAPER FOR PEOPLE WHO THINK

7PM COMPLETE STOCKS SPORTS NEWS

VOL. 27—No. 237 Published Daily by N. E. Newspaper Pub Co. Entered as 2d Class Matter at Boston P.O. BOSTON, TUESDAY, DECEMBER 30, 1930 2 CENTS EXTRA PRICE 3 CENTS

TODAY'S STOCK SALES (OFFICIAL).....3,451,118
TODAY'S CURB SALES (OFFICIAL).....1,117,500

Today

Paderewski, at 71

Millionaires, New Style

Smiling in Death

A Synthetic Life Cell

By Arthur Brisbane

POWER in old age is magnificent, seen occasionally, not often.

Von Moltke, straight as an arrow at 90, dominating wherever he went, had power.

Bismarck, walking up the hill from his little inn at Gastein in the Austrian Tyrol, an orderly with a switch walking ahead of him, on his way to tell the Austrian and German emperors what to say to each other, possessed power amazing.

It showed in Pope Leo's transparent face, when he celebrated his jubilee in St. Peter's.

And Paderewski, 71 years old, possessed it yesterday afternoon as he walked across the stage in Carnegie Hall to play for the Young People's Symphony-Philharmonic concert.

Every human being in the great hall, crowded from the floor to the topmost gallery, rose as he entered. He was there not to entertain, but to command and impress.

He played with the power and spirit of youth and the authority of age. Musical critics will tell you how and what he played. The important thing is that his power of personality plays upon the imaginations of men and rules them. *Hochstes glueck der erdenkinder sei nur die persoenlichkeit*, says Goethe.

If any young musician is discouraged, let him remember Paderewski's experience. Intending to play the violin, he consulted a famous German teacher. The latter said to him:

"You will never be a musician, so you had better play the piano."

In old days, a man with one million dollars was "a millionaire." That modest pittance no longer means anything. A "millionaire," in the new financial language, is one who has one million or more of yearly income.

In 1928, 511 Americans told Uncle Sam they had incomes of one million dollars or more. Several have fifty millions a year, and at least two or three have more. They represent the beginning of our billionaire class. There are probably six, certainly four, men in the United States worth a billion.

And that harms nobody, if the money is used wisely, and not used to corrupt politics.

A billion, or ten billions, in the hands of one man might be the best possible thing for a people that does not know enough to use its national property for its own good.

The great power in Niagara is a good thing for industry, because it is used for industry. So with great accumulations of money, turned in the right direction.

Marshal Joffre, dying, his leg amputated, sends for his old comrades, and smiles at them.

A man who has served his country faithfully can die bravely. And Marshal Joffre's death recalls Victor Hugo's words:

"La mort du juste est comme la fin d'un beau jour." "The death of the just is like the end of a beautiful day."

Dr. George W. Crile, great Cleveland surgeon, shows assembled scientists life cells "artificially created." And believes that his discovery will help the war against cancer. Two thousand scientists assembled so interested in the fact that a living cell can be artificially produced.

"If that be done," some will say, "why not an entire man, produced synthetically, making a creator unnecessary?"

Science may create life artificially. But how could it create thought? What synthetic arrangement of molecules and atoms could produce the imagination of a great poet?

Mere life is nothing. The important thing is that which exists apart from matter, without form, weight or volume, the soul of man. You cannot make that by any combination of atoms or molecules. You cannot create affection synthetically.

All the science in the world will never create the affection of a field mouse mother for its young.

British gentlemen hunt the stag on horses, stag hounds pursuing the frightened deer. That gives riders a good appetite for liquids and solids, and there is usually no complaint, since the deer can't write to the newspapers.

But now the House of Commons, and many others, in England are getting excited because one stag, frightened by the hounds, ran off the south coast of England into the sea, and was drowned.

Usually the stag shakes his tail once or twice, hops over the nearest fence, is gone, and seen no more.

But many in this country will agree with some kind hearted

Continued on Page 3, Column 3

WEATHER

Cloudy and cold tonight; Wednesday partly cloudy and colder; moderate westerly winds.

Details on Page 10

High tide, 6:32 a. m.; 7 p. m.
Sun rises 7:13, sets 4:20.

The American is the only Boston daily paper using Universal Service and International News Service

RACE RESULTS AT HAVANA
(Race Scratches on Page 9)

1—Andresito 2-1, 4-5, 2-5; Voyage 2-1, 1-1; Fair Vagary 3-1
2—Old Kickapoo 2-1, 1-1, 1-2; Pan 5-1, 5-2; Hogans Alley 8-5
3—Old Tuck 3-1, 6-5, 3-5; Dame Rumor 1-1, 1-2; Achtoi Lass 5-1
4—Burning Up 6-1, 5-2, 6-5; Darkayress 4-5, 2-5; Bushman 1-1

AT NEW ORLEANS

1—Principio 94.60, 39.40, 15.80; Sun Porter 4.20, 4.80; Petabit 3.40

NEW "AIR FLIVVER" CLAIMED SUCCESS

Pueblo, Col., Dec. 30 (AP)—Perfection of an "air flivver" that takes off and lands vertically like a helicopter, but flies like an airplane, was claimed today by Wilbur Nelson of Pueblo after a series of tests.

SIX CHILDREN BURNED TO DEATH

Montreal, Dec. 30 (AP)—Six of the nine children of Henri Labelle, St. Janvier, Que., butter merchant, were burned to death last night in a fire which destroyed their home.

THREE DROWNED IN AUTO PLUNGE

Charleston, S. C., Dec. 30 (INS)—Three persons were drowned and a baby was believed killed when an automobile plunged over an embankment into a small pool near here today.

Eastern Railroads Agree on Plan for Merger

POLICE RUM ARREST POWERS LOST; CROWLEY IGNORES RULING

R. R. STOCKS GO UP SHARPLY

New York, Dec. 30 (AP)—Stock market bears who had been skeptical over the early prospect of railway consolidation received a stock today in the announcement from Washington that executives of the eastern trunk lines had agreed upon a unification plan.

The rail stocks were rushed up $2 to $8 a share—one of the sharpest advances of the year—as the bears scrambled to cover their short commitments. The entire share market was stimulated, leading industrials and utilities gaining $2 to more than $5.

High fliers were Atlantic Coast Line, New Haven, Lackawanna, Delaware & Hudson, New York Central, Atchison, Baltimore & Ohio and Reading, which gained $5 to $8 a share. Such issues as Pennsylvania, Southern Pacific, Chicago & Northwestern, Erie, Chesapeake & Ohio, Chesapeake Corp. and Alleghany Corp. advanced $2 to $3.

Mine Workers Spurn Terms; Strike Looms

Cardiff, Wales, Dec. 30 (AP)—Miners' delegates this afternoon rejected the owners' terms for extension of a temporary wage and working schedule agreement and a strike in the South Wales fields appeared inevitable.

Such a walkout, affecting nearly 150,000 miners, probably would begin on New Year's Day, observers expected.

Grid Star of First Yale-Tiger Tilt Dies

Orange, N. J., Dec. 30 (AP)—Jacob H. R. Dunning, 76, who played quarterback for Yale in the first Yale-Princeton football game in 1873, died last night of a heart ailment. Dunning retired three years ago from the real estate business in New York. His former wife, two daughters and one son survive.

Roosevelt May Have to Ask Tax Increase

Albany, Dec. 30 (INS)—Gov. Franklin D. Roosevelt will be forced to recommend a state tax on luxuries or an increase of one cent in the present gasoline tax in order to balance the 1931 executive budget unless he cuts appropriations by about $10,000,000, it was reported at the capital today.

MRS. KEHOE IN PETTING PARTY

Salem, Dec. 30—Michael Franklin McDonough of Swampscott, former Dartmouth football star and son of a wealthy Lynn contractor, admitted in probate court today that he had kissed Mrs. Nellie J. Kehoe of Lynn, held her in his lap and taken her on auto rides.

McDonough was a witness at a hearing on Mrs. Kehoe's petition for custody of her children, Blaine, 6, and Marilyn, 8.

During a recess there was an uproar when S. Blaine Kehoe, the husband, followed his wife's attorney, John V. Phelan of Lynn, into the corridor and engaged in an altercation with him. Friends separated them.

Kehoe is a former football player and ex-policeman. The couple have been living apart since September 6, on which date, according to the husband's testimony today, he followed McDonough and his wife and then took teh children away to his mother's house.

Death of Hoover's Aide Linked to Crash

Washington, Dec. 30 (AP)—Police today began investigation of a possibility the automobile of Lieut. Bruce Sethe, naval aide to President Hoover, found dead yesterday at the navy yard, might have been involved in an accident Sunday, in which four were injured.

After Sethe was found, it was said he might have been fatally injured in a fall from the mezzanine floor of the navy yard building.

Prince of Wales Absent From Ball

King's Lynn, Eng., Dec. 30 (AP)—Stiffness and soreness due to his strenuous day on horseback Saturday were supposed today to account for the unexplained absence last night of the Prince of Wales from the annual ball of the West Norfolk hunt, which he had promised to attend. His brother, the Duke of Gloucester, rodeon hand from Sandringham to take his place.

"Al" Smith Sticks to Job on 57th Birthday

New York, Dec. 30 (AP)—Today was Alfred E. Smith's 57th birthday, but the former Governor was too busy to take more than casual note of the anniversary. Telegrams came from all over the country to congratulate him. Tonight the Smith family will celebrate at a dinner party.

SCHMELING TO MEET SHARKEY OR LOSE TITLE

New York Boxing Board's Edict Gives German's Manager One Week to Accept

New York, Dec. 30 (AP)—The New York State Athletic Commission today gave Joe Jacobs, new manager of Max Schmeling, one week to answer the commission's ultimatum that Schmeling defend his heavy-weight boxing title against Jack Sharkey here in June.

The commission's edict forstalled any hopes of Young Stribling to meet Sharkey, probably in Miami this winter, and then figure in the championship picture with the German heavyweight next year, if he won.

Jacobs was accepted as spokesman for Schmeling after he showed a five-year managerial contract with the German, who won the heavyweight title on a foul last summer. Jacobs told the commission he would get in touch with Schmeling by telephone and give his answer next Tuesday.

About two weeks ago the commission ordered Schmeling to sign within 15 days to meet the Boston fighter for the title. Schmeling's reply was that Jacobs was in charge of his business.

In explaining the action, Commissioner James A. Farley said the commission had made its position clear to Jacobs and that Schmeling must post a $10,000 forfeit and Sharkey the same amount. Farley intimated that the penalty for failure to agree to the terms would mean withdrawal of recognition of Schmeling as the heavyweight titleholder.

Messenger Robbed Inside Deadline

New York, Dec. 30 (AP)—Within the deadline which police have drawn around the financial district, a brokerage messenger was assaulted and robbed of securities valued at $30,000 to $40,000 today. The victim, Armando Mendola, 24, is employed by Ernst & Co., brokers, and the crime occurred in the building at 120 Broadway, where the company has its offices.

Missing Plane and Passengers Safe

Casablanca, Morocco, Dec. 30 (AP)—A mail-passenger plane, reported lost two days ago on the Moroccan leg of the Paris-Buenos Aires line, was located today south of Cape Juby where it had made a forced landing. Passengers and crew were safe.

U. S. Tax Refunds in Lynn, Newton

Washington, Dec. 30 (INS)—Income tax refunds announced by the Treasury today included Charles W. Leonard, West Newton, Mass., $33,500; estate of Katherine C. Ireson Lynn, Mass., $20,458.

EASTERN RAIL LINES AGREE ON MERGER

Hoover Tells of the Plans for Consolidated Systems in Eastern Territory

Washington, Dec. 30 (AP)—Agreement of eastern railroads on a consolidation into four independent systems was announced today by President Hoover.

The President had asked the railroad presidents to map out the consolidation.

Only one minor point remains to be worked out in the gigantic consolidation scheme. It has been left to arbitration.

The railroads are the Pennsylvania, the New York Central, the Baltimore & Ohio and the Nickel Plate system.

The Wabash-Seaboard system, placed last under the Interstate Commerce Commission's plan issued last December, would be abandoned.

AID TO JOBLESS

President Hoover underwrites the plan provides for the protection of employes and of local communities and fulfills the intent of Congress as expressed in the transportation act of 1920.

The consolidation program must be submitted to the Interstate Commerce Commission for approval.

The President said he believed the plan will contribute to opportunities for employment in the present depression and also increase the stability of the railroads themselves.

He also expressed the belief that eventually the consolidation would result in lower rates to the public.

The Interstate Commerce Commission a year ago laid out a plan looking to the development of five great trunk lines, but objection to the fifth trunk line caused disagreement among railroad leaders.

I. C. C. MUST APPROVE

The new plan provides for the Virginian Railway on the south and the New York Central on the north as the boundary roads in the movement.

The Interstate Commerce Commission, the President said, has no power to force consolidations, but, under the transportation act of 1920, has the power to approve such

Continued on Page 2, Column 7

Dr. Roos of Cornell Heads Science Assn.

Cleveland, Dec. 30 (INS)—Dr. Charles F. Roos of Cornell University today was elected permanent secretary of the American Association for the Advancement of Science and succeeds Dr. Burton E. Livingston of Johns Hopkins University, who resigned. Dr. Livingston was elected general secretary, to succeed Frank R. Little of the University of Chicago.

TODAY'S BANK STATEMENT

F st n balance	$37,000,000
Boston clearances	74,000,000
New York balance	160,000,000
New York clearance	1,393,000,000

TODAY'S BALANCE

Washington, Dec. 30—Today's Treasury balance, $322,266,049.
U. S. Customs Receipts, $27,983,404

Paul Revere is Debunked! He Was Only a Messenger Boy

Paul Revere was not an important personage at the accident of a rhyme put him on history's pages.

So stated Prof. Arthur Meier Schlesinger of Harvard today, commenting on a statement by the Washington Bicentennial Commission that the poet, Longfellow, was inaccurate in writing of Paul Revere:

"It was two by the village clock
When he came to the bridge in Concord town."

Agreeing with the commission, Prof. Schlesinger added that, even though inaccurate, it was the poem alone that sent the midnight cry of Paul Revere and the hoofbeats of his "fearless steed" ringing down the ages.

"Listen, my children, and you shall hear
Of the midnight ride of Paul Revere..."

MESSENGER BOY

In the opinion of the Harvard authority, if the first line had chanced to end in "pause," his

Continued on Page 3, Column 6

Spikes Dry Law

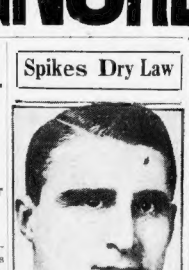

IN A SWEEPING RULING today, Atty.-Gen. Joseph E. Warner held that Massachusetts police, sheriffs and constables had no authority, under repeal of the "Baby Volstead act," to make liquor arrests except under a warrant.

JOFFRE GAINS, BUT HOPE DIES

Paris, Dec. 30 (AP)—Marshal Joffre's astounding vitality reasserted itself this afternoon as he clung to life, but his doctors still despaired of his recovery.

Their evening bulletin read:

"Breathing is regular, pulse is sound and there is a slight improvement over last night."

Their morning bulletin said he had taken some nourishment during the night—the first in many hours—but that his lungs were congested, his breathing irregular, and his chances for recovery virtually impossible.

Since recovery from the coma into which he sank yesterday the marshal has continued conscious. This morning his surgeons dressed his leg, which was amputated above the knee ten days ago. The patient endured the operation without apparent weakness.

Gen. Isaaly, who has visited his old chief several times, saw him again this morning and left the hospital shaking his head in amazement.

EXTRAORDINARY WILL

"It's extraordinary the energy he shows," the general said. "What will. What power."

Whatever hope the most optimistic might have found in the bulletin was dissipated by Dr. Labbe, another of the marshal's physicians.

"The end is imminent," he said. "Yet so remarkable is the marshal's constitution that it may not come for several days. We are preventing arterial spasms by injections, but that cannot be continued indefinitely."

Pope Sends Special Blessing to Joffre

Paris, Dec. 30 (INS)—A special benediction was sent to Marshal Joseph Joffre by Pope Pius XI today through Monsignor Patis, papal nuncio in Paris.

A telegram from His Eminence stated that the "holy father invokes celestial favor" for the dying war hero.

Portuguese Fliers Hop Off for Africa

Lisbon, Dec. 30 (AP)—The Portuguese aviators, Carlos Bleck and Lieut. Humberto Cruz today started from Amadora on a flight to Angola, Portuguese East Africa. They expect to make the journey in easy stages.

WARNER HOLDS STATE CAN'T ENFORCE LAW WITHOUT WARRANT

Liquor cases in the courts were thrown into a condition of chaos today by Atty.-Gen. Warner's interpretation of police power of arrest under prohibition laws.

An immediate test case of his ruling is expected to be carried to the Supreme Court.

Boston police and police of other cities and towns have been acting illegally by arresting, without warrant, for keeping and exposing and for transportation, if the attorney-general's interpretation of Massachusetts general laws is upheld.

Furthermore, Boston police, according to Supt. Crowley, are going to continue to make arrests without warrants notwithstanding the Warner decision.

CASES MAY BE HELD UP

Suspension of prosecution in all cases of arrests made without warrants, until the Supreme Court passes upon the validity of the attorney-general's ruling, was a prospect.

Supt. Crowley declared that the Boston police, making arrests without warrants, were acting under the provisions of Chapter 138, Section 75 of the General Laws, which provides that police "may without a warrant and with such force as he finds in the act of illegally selling, transporting, distributing or delivering intoxicating liquor, and seize the liquor."

This section, in itself, creates no offense according to Atty.-Gen. Warner, but merely grants powers of proceedings against persons guilty of offenses which are created by other state laws.

NO TRANSPORTATION

There is no state law prohibiting transportation and no warrant for such can be procured under this chapter, Warner ruled.

"The only specific act of those named in Section 75, authorizing action without a warrant, which is now on offense against the laws of this Commonwealth is that of illegally selling intoxicating liquor," he stated.

Yet Supt. Crowley pointed out that only 10 days ago, police of the City Point station seized 210 cases of liquor in South Boston and held it and a search and seizure warrants were granted. The defendant pleaded guilty to keeping and exposing for sale and federal authorities took the truck and liquor.

CONFUSION OVER LAW

Yesterday, he said, a man was arrested while transporting liquor and in court was found guilty of keeping and exposing. His leased truck was seized by the court and returned to the lessors.

The utmost confusion resulted in official minds as a result of Warner's interpretation. Conjecture included the possibility of action against police departments and

Continued on Page 2, Column 5

$800,000 Is Willed to Phillips Academy

Andover, Dec. 30 (AP)—Phillips Academy today announced it will receive more than $800,000 through the will of Mrs. Minnie G. Bumstead of Jersey City, N. J., the largest single gift it ever received. Mrs. Bumstead was the widow of William G. Bumstead, member of the class of 1875. Within a year, it was stated, $400,000 will be paid the academy. An additional $435,000 which is left in trust funds, will go to the academy upon the deaths of four legatees.

Gas Price Drops

Denver, Colo., Dec. 30 (AP)—Gasoline ranged from 13.6-10 to 15 cents a gallon in Denver today after major and independent company stations announced further reductions in a price war.

Police of Massachusetts have no authority to enforce the National Prohibition Act, Atty.-Gen. Warner ruled today.

Nor have they, under state law, any power to arrest without a warrant for any violation of the National Prohibition Act, even such violations as are constituted felonies by the Jones law.

Their activities under state law, he ruled, must be confined to prosecution for exposing, keeping for sale and selling liquor containing more than 2.75 per cent of alcohol.

WARRANT IS ESSENTIAL

To arrest for exposing and keeping for sale they must have a warrant. They may arrest for actual sale without a warrant if, acting on a warrant for exposing or keeping, they encounter actual sale.

They may arrest for manufacture, possession or transportation only on a process issued under the internal revenue statutes by a State magistrate, which, but is not compelled to, issue the warrant.

This procedure would not be effective in most cases of transportation, the attorney-general said.

Police stopping and searching without such warrant are liable to prosecution for trespassing, he warned.

COVERS ALL POLICE

Laws regarding to nuisances may possibly be applied in cases of liquor law violations, he said.

The far-reaching decision was handed down by Atty-Gen. Warner at the request of Public Safety Commissioner Foote, head of the state police.

Commissioner Foote requested it following repeal of the Baby Volstead Act, which, for six years as a state law, prohibited the manufacture, transportation, importation or exportation of liquor in Massachusetts.

As rendered, the ruling applies to the state police but the powers outlined by the attorney-general for the state police are those governing the conduct of all other police, except federal, in the state.

The opinion is an interpretation of all local police power because the attorney-general interprets the state law to include the state police in its outline of police powers under state liquor law.

DEFINES POLICE POWERS

"State police officers have no authority by virtue of the terms of the National Prohibition Act to enforce its provisions," ruled the attorney-general, "nor have state police officers, as such, any power at common law to arrest without a warrant for any violation of the National Prohibition Act, even such violations as are constituted felonies by the Jones Act.

"The powers of a state police officer who, in the course of his duty, either on the highway or in

Continued on Page 2, Column 3

In Today's American

Financial	16, 17, 18,
Radio	10
Comics	14
Magazine, Fiction	4, 5
Sports	8, 9
Society	7
Ship News	10
Women's Clubs	7
Classified Ads	18, 19
Amusements	6
Letters from Readers	4
Crossword Puzzle	14
Ann Arden	7
Auto News	11

POLICE LOSE DRY ARREST AND RAID POWERS, WARNER RULES

CANNOT ACT WITHOUT A WARRANT

No State Law Now Covering the Transportation of Liquor Since Baby Volstead Repeal

Continued from First Page

a raid, comes upon a load of liquor in a vehicle are:

"1. If there is transportation or possession, such powers as he may derive from any warrant issued in accordance with the provisions of U. S. Rev. Stat., Chap. 1049, for a violation of the national prohibition act.

"2. If there is exposing or keeping for sale, and the liquor contains more than 2.75 per cent of alcohol, for apply for a warrant under Sec. 61, Chap. 138 of the General Laws of Massachusetts for violation of sec. 2 of the same chapter.

"There is no authority to arrest without a warrant in any of the foregoing circumstances.

"You ask, also, what are the powers of a State police officer who, in a raid, comes upon a load of liquor in a liquor manufacturing still. You do not state the occasion or authority for the raid, but assuming that such officer lawfully comes to where he finds liquor in a still, his powers are:

"1. If there is possession or manufacture, such as he may derive from any warrant issued in accordance with the provisions of U. S. Rev. Stat., Chap. 1064, for a violation of the National Prohibition Act.

"2. If there is exposing or keeping for sale and the liquor contains more than 2.75 per cent of alcohol, to apply for a warrant under Section 61, Chap. 138 of the General Laws of Massachusetts, for a violation of Section 2 of the same chapter.

WHEN ARREST IS LEGAL

"3. If he then find a person in the act of selling liquor in violation of Section 2 of Chap. 138 of the General Laws of Massachusetts, to arrest and seize without a warrant and proceed in accordance with the provisions of Section 75 of Chap. 138 of the General Laws of Massachusetts.

Section 75 of Chapter 138, general laws, outlining the powers of local police and constables, does not contain the words, "State police officers," and Commissioner Foote asked a ruling on this point.

"I am of the opinion that State police officers have and may exercise the same powers as, by Section 75 of Chapter 138, as amended, are given to police officers and constables," Atty.-Gen. Warner declared.

This section has existed in practically the same form for the last 15 years before adoption of the Eighteenth Amendment, the attorney-general pointed out.

"As there is now no state law prohibiting transportation," he said, "it is obvious that no warrant for such can be procured under this chapter. Consequently, upon an arrest or seizure for such act, a state police officer would be unable thereafter to procure a warrant and would be a trespasser."

Manufacturing, transporting, importing and exporting of liquor are no longer offenses under State law, inasmuch as the Baby Volstead Act has been repealed, the attorney-general ruled.

There appeared some doubt in his mind as to whether transporting was ever an offense under the Baby Volstead Act unless the liquor was intended for sale, for he said:

"Whether or not the creation of the offense enlarged the words, 'transporting, distributing or delivering intoxicating liquor for illegal sale' in general laws, Chap. 138, Sec. 75, during the life of the (Baby Volstead) law the situation today is as it was . . . prior to the effective date of the so-called Baby Volstead act."

CITES U. S. STATUTE

The internal revenue law under which police may make arrests on warrant for possession, manufacture or transportations reads in part as follows:

"For any crime or offense against the United States the offender may, by any judge of a supreme or superior court, mayor, justice of the peace or other magistrates . . . be arrested and imprisoned before such court of the United States as has, by law, cognizance of the offense."

In regard to it Warner stated:

"It has been decided that a state magistrate is not required to, but may at his option, act under these provisions.

"The procedure involving, even supposing the magistrate chooses to act, the making of complaint, the issuance of a warrant thereon, and then a hearing to determine whether there is just cause for holding the accused for trial before the federal court, would not be effective in most cases of transportation due to the time necessarily consumed in following it."

NOT LIKE FELONIES

In deciding that state police have no authority, as such, under the National Prohibition Act, Warner concurred in an opinion of former Atty.-Gen. Jay R. Benton, but in an interpretation widened by application of the decision to repeal of the state enforcement act.

There is no law giving to police in liquor cases the wide protection given to police officers in arrests without warrant for felonies, he said.

"I find no statute or decision in this Commonwealth clearly importing such a duty and believe that the interference with personal liberty and deprivation of property which it would import are not to be lightly found by implication."

NOT POLICEMAN'S DUTY

"It is my opinion, therefore, that it is no part of the off cial duties of State police officers of this Commonwealth without a warrant to arrest a person or to search for or to seize any of his property upon reasonable or probable grounds to believe that such person has sold, transported, imported or exported intoxicating liquor, or is in the process of committing any of these acts in violation of the National Prohibition Act."

In another part of his ruling, Warner said:

"It is settled that in some cases an automobile or vehicle containing liquor may be searched and forfeited upon a warrant duly issued, although in absence of further decided cases, upon this point it cannot be said with certainty just what facts will support such a forfeiture."

The opinion of the Attorney-General was 22 pages in length and contained many excerpts from State and federal laws and court decisions.

About This Time -:- -:- By FRANKLIN COLLIER

FEDERAL INCOME TAX
STATE INCOME TAX
1234567
LOOK AT THAT NUMBER PLATE SAME PEOPLE HAVE ALL THE LUCK!
SEE WHERE A GUNMAN HELD UP A DENTIST.
WELL IT VARIES TH' MONOTONY OF HAVIN' IT IN OTHER WAY.
SQUEE KUK KUK!
BRRR
BANG!
CLICK
SNIFF!
MEAN
SQUEE
MOLROW
MOST SEVERE STORM OF THE WINTER IS DUE VERY SHORTLY.
AND IT IS GOING TO COST PLENTY TO CLEAR IT UP.
SOUND PORTRAITS HAVE BEEN TAKEN OF NEW YORK AND CHICAGO, WHY NOT ONE OF BOSTON?

Joffre Refused Ether and Saw Own Leg Cut Off

Paris, Dec. 30 (INS)—Marshal Joffre's left leg was amputated while he looked calmly on, refusing to take ether and allowing use of only a local anaesthetic. He told his doctors, it was revealed today, that he desired to see what they were going to do to him.

His illness developed last July, when Dr. Boulin was called.

"My left foot hurts me, doctor," he told the physician.

Boulin considered that the case needed the attention of an expert, so he called Dr. Leriche of Strasbourg.

They diagnosed the illness as arteritis, which eventually took the aspect of a gangrenous leg infection, but they did not consider it serious until November when it was realized that an amputation would soon be necessary.

In mid-December the marshal grew worse and on Dec. 19 was rushed in his own cabriolet to the Hospital of St. Jean de Dieu. Five doctors examined him there and the operation was set for Dec. 20 but he immediately grew so much worse that it was performed that night.

The leg was cut off at mid-thigh. Ten minutes after the operation, the marshal received Gen. Lesly, his chief of staff, who today related

"When the marshal saw me

his face lighted up in a bright smile. He seemed transformed and suddenly revived by the operation. His condition gave us great hope and the operation seemed entirely successful until last Friday."

While the marshal lay at death's door the Government announced his reconination to the Supreme War Council, which he has been a member since 1920. He has given all of his time and efforts to this council since the war.

TODAY

Continued from First Page

Dry Chief Says Federal Men Won't Relax Vigilance

Washington, Dec. 30—Howard T. Jones, assistant prohibition director, said today Atty.-Gen. Warner's ruling on prohibition enforcement in Massachusetts would have no effect whatsoever upon the federal prohibition enforcement policy in the Bay State. Aside from the statement that federal enforcement would not be relaxed, Jones declined to comment upon the decision or its effect.

G. O. P. Will Organize House, Says Nelson

Washington, Dec. 30 (INS)—Predicting that Republicans will organize the House in the 72d Congress, Rep. John M. Nelson (R.) of Wisconsin, former leader of the La Follette bloc, today announced he was through with independent movements. The Republican party, Nelson believes, will have the support of Northwestern Progressive Republicans in the election of Speaker.

Pope Plans Ephesus Council Fete in Rome

Vatican City, Dec. 30 (AP)—The 15th centenary of the Council of Ephesus, at which was promulgated the decree of Christ's dual nature and the divine maternity of the Virgin Mary, will be commemorated at Rome next year by direction of the Pope.

The Pontiff today wrote Cardinal Sincero, secretary of the Congregation for the Oriental Churches, charging him with organization of the ceremony.

Men, looking for employment, in this and other countries, will read with amazement that Russia, with population greater than ours, is short 2,000,000 workmen. Russian women are asked to fill places, for which there are not men enough, and will be paid the same wages as men. And millions of them, trained to hard work in the fields, will be able to do a man's work.

(Copyright, 1930, King Features Synd., Inc.)

Grandson of Gen. Winfield Scott Dead

New York, Dec. 30 (AP)—Winfield Scott Hoyt, 70, grandson of Gen. Winfield Scott and personal representative of the late William K. Vanderbilt, died yesterday at his home in Greenwich, Ct. Surviving is the widow, the former Miss Isabelle E. Rutty of London, Eng.

Slapped Into the Talkies

AFTER BEING SLAPPED and mauled by an unidentified woman in a London cafe, Tallulah Bankhead of Alabama, who deserted the stage here to become a stage star in England, is to return to her native land to enter the talkies. She is to sail for New York on January 7. (A. P. photo.)

$20,000,000 TO LEND VETS IN JANUARY

Hines Announces $425,000,000 Can Be Put Out by Bureau in 1931

Washington, Dec. 30 (AP)—Veterans Administrator Hines today estimated $425,000,000 could be borrowed by veterans on their adjusted compensation certificates in 1931 and said in a statement the bureau was prepared to lend $20,000,000 to 300,000 veterans in January.

Outstanding certificates, he said, total 3,395,000, with an aggregate maturity value of $3,420,000,000. Of these, 1,600,000 certificates will have a total value of $725,000,000 on January 1, of which about $300,000,000 has already been borrowed.

The certificates, most of which were dated January 1, 1925, will be worth in cash 22½ per cent of the maturity value on January 1, 1931, for loans, he said, estimating this averaged $225 on each certificate. The bureau has been lending at the rate of $8,000,000 per month.

Claims for disability allowance, tabulated as of December 15, totalled 289,000 an increase of 21,000 over those reported as of November 30.

Compensation allowances paid in November alone totalled $20,000,000, more than for any single month in the history of the Veterans bureau.

CONFUSION ON RUM RULING

Continued from First Page

cities for recovery of liquor and cases, if the attorney-general is upheld.

Boston police will continue their present activities until Commissioner Hultman changes his order of last June governing police procedure in liquor cases, Supt. Crowley said.

The police interpret Section 75 as a "duty of prohibition," while the Attorney-General declares it to be only a law of procedure.

POWER OF ARREST.

Atty.-Gen. Warner further strengthened his stand that police could not arrest without a warrant by his decision denying the power of arrest without warrant in cases of felonies.

"Such arrest must be in the nature of a duty, either by private citizen or police, he said, "and ever assuming without discussion that the rule justifying arrest without a warrant for a felony may include a federal felony, a state police officer exercising without a warrant for violation of the National Prohibition Act would not be acting officially and so would be acting without the justification of an spower vested in him as a police officer."

It was general opinion that the Warner decision gave rise to such profound complications and possibilities that police throughout the State would order the present procedure of arrests changed or seek an immediate Supreme Court test case.

'Possum Hunter

GLENNA COLLETT found there are thrills in treeing a 'possum, as she caught up with the pack for the kill at a Georgia hunt.

Augusta, Ga., Dec. 30 (AP)—The thrill of treeing an agile Georgia 'possum, compares favorably with that o teeing up at the start of an important links match, according to Glenna Collett and Maureen Orcutt.

The golf stars were members of a party of 100 persons recruited from the winter colony last night by Tom Hamilton, editor of the Augusta Chronicle, and Stewart Walker, chairman of the Augusta women's invitation golf tournament, to be played here March 16-19.

Miss Orcutt left the main group to go ahead with the dogs and guides, while the others remained at a campfire until the baying of the dogs announced the treeing of a 'pos um.

Then was this sport been all our lives?" asked Miss Collett when she caught up with the pack for the kill.

PAUL REVERE IS 'DEBUNKED'

Continued from First Page

tory would have heard only of Dawes, that unsung patriot who spread the alarm over another route that night and who, Prof. Schlesinger says, "was also a messenger boy like Revere."

"It is undoubtedly true that Paul Revere never reached Concord, but was captured by the British," said Prof. Schlesinger.

"Prescott, who had joined him, escaped and carried the message on to Concord. Thus Paul Revere accomplished his purpose that night in arousing Hancock and Adams and getting them out of the way before the British arrived.

"But at any rate Paul Revere was not an important personage in history. Longfellow's poem put him on history's page, probably because his name rhymed with 'bore.'

NOT IN HISTORIES

"If the poet's first line had ended with 'pause,' for instance, he might have written about Dawes, who was also a messenger boy like Paul Revere.

"I don't think any modern text books ever use Paul Revere's name. The old school books, written by people who didn't know much about history, didn't stick closely to historical facts.

"Of course, Longfellow was writing a poem and he didn't have to be historically accurate."

The Washington Bicentennial Commission's statement was made at Washington, where historical data are being gathered in connection with the observance of the 200th anniversary of the birth of George Washington next February.

Ship With 24 Aboard Feared Lost in Storm

Oslo, Norway, Dec. 30 (AP)—The steamer Torefjell, with a crew of 24, was believed today to have been lost, outside Egersund during a gale Saturday night. Wreckage from the vessel, which was of 2483 tons register, has floated ashore.

RURAL RACKET VICTIM DYING AT CONWAY

Hurled From Auto, He Says, With a Stab Wound and Multiple Fractures

North Conway, N. H., Dec. 31—A victim of "rural racketeers," according to Sheriff Fred Dinsmore of Carroll County, Ernest Bean, 35, a lumber dealer of Bartlett, is dying at Conway Hospital.

He has a stab wound in the back, three broken ribs, fractures of both arms, broken left shoulder, lacerated scalp and possible fracture of the skull.

In a few moments of consciousness, he told Sheriff Dinsmore he was hurled from an automobile between here and Bartlett. He was found by a passing motorist.

Sheriff Dinsmore questioned three suspects today but released them. He said he had kept the matter a secret since Saturday, when Bean was taken to the hospital, in order to round up suspects.

"I believe Bean was beaten up in an automobile and not hurled but was placed by the side of the road, to give the impression that he had been run down by a hit-and-run driver," the sheriff said. "His clothes indicate he was not thrown from the machine."

Bean is the stepson of William Irish of Fryeburg, Me., a well-known hotel proprietor.

EASTERN LINES IN MERGER PLAN

Continued from First Page

a move.

The President's statement, in part, follows:

"As a result of meetings of Gen. Atterbury, Mr. Crowley, Mr. Willard, Messrs. Van Sweringen and other representatives of the Pennsylvania, New York Central, Nickel Plate and Baltimore & Ohio Railroads, a plan for consolidation of the different railways in official classification territory (except New England) into four independent systems was agreed upon for presentation to the Interstate Commerce Commission.

DELAY RETARDS PROGRESS

"These negotiations have been in progress for some weeks, and were undertaken at my suggestion.

"Uncertainties and delays over nearly ten years have seriously retarded development of the railways and have prevented a desirable growth in many directions, and have diminished their ability to compete with other forms of transportation. Such uncertainty as to the future is holding up of different railroads, development of terminals and many other major improvements have been retarded because of uncertainty with respect to the position which particular roads are to occupy in the permanent grouping."

By the terms of the plan made at the conference yesterday, the paper said, the New York Central would acquire the Delaware, Lackawanna & Western; the Lehigh & Ohio would acquire the Reading and the Jersey Central; the Chesapeake & Ohio would acquire the Lehigh Valley, and the Pennsylvania would acquire trackage rights over the Nickel Plate into Buffalo, N. Y.

The report in railroad circles that the Nickel Plate and Baltimore & Ohio had at last succeeded in getting their long sought entry into New York city was said to be substantially correct.

The Pennsylvania will secure trackage rights over the Nickel Plate along the south shorg of Lake Erie. This was a big stumbling block. The New York Central objected to the Pennsylvania getting the rights which give it easy access to Buffalo.

COUZENS OBJECTS.

Senator Couzens, of Michigan, has challenged the contention of President Hoover that the consolidation eventually would open the way for lower rates. His friend Daniel Willard, president of the Baltimore & Ohio, as saying that no hope should be held for lower rates as a result of the proposed consolidations.

If he believes the proposed realignment a poor one, Couzens said he would renew his efforts to obtain action by the House on his resolution, to prohibit consolidations prior to March 4, 1931. The Senate approved the resolution.

It was reported at the Capitol Couzens protested to the President against issuing a public statement on consolidation at this time, but he declined to comment on that.

PEOPLE

Who Interest You and What They Are Doing

Martha Stedman Facing Eviction, Owes $200 Rent

New York, Dec. 30—Miss Martha Stedman, ex-Follies girl, faces eviction today from her apartment because she owes $200 rent.

Martha Stedman

The former Broadway beauty also announced that she was expecting the sheriff to evict her without clothing or furniture. Miss Stedman had been connected with a sandblasting concern and business depression forced it to shut down.

Several years have elapsed since she appeared behind Broadway's footlights. Close friends said that her financial difficulties would be straightened out.

Adele Ryan Wins First Round of Love Battle

New York, Dec. 30—Adele Ryan, granddaughter of the late Thomas F. Ryan, won the first round yesterday in the $500,000 alienation of affections suit brought against her by Muriel Johnston, night club entertainer.

Mrs. Johnston, who, with her husband, Robert, formed the night club team of Bob and Muriel, was denied by Justice Callahan her request to examine the Ryan heiress before trial.

Adele Ryan

At the same time, Justice Callahan ordered the papers in the case sealed, which means that nothing more will be made public until the trial.

Miss Ryan is accused by Muriel of stealing the affections of Johnston by gifts of first editions, perfume, liquor, money and promises of marriage.

Barthelmess Girl Wants Mother in California

Chicago, Dec. 30—"I would rather stay in California if mother could be there, too," eight-year-old Mary Hay Barthelmess confided yesterday as she stopped briefly on her way to her mother, Mary Hay, in New York.

Mary Hay Barthelmess

The daughter of the noted movie actor was put aboard the train in Hollywood by her father, Richard Barthelmess, as that she might be with her mother, his former wife, for the next six months, in accordance with an agreement.

Mary Hay still clutching one of her Christmas toys under her arm. She declared she had a wonderful time with her daddy on Christmas.

Mme. Sembrich, Former Prima Donna, Seriously Ill

New York, Dec. 30—Mme. Marcella Sembrich, one time prima donna of the opera, is seriously ill of gallstones at her Central Park apartment. She has cancelled all teaching engagements and is under a physician's care. She is 72.

Mme. Sembrich

Mme. Sembrich, one of the greatest operatic sopranos, was born in Lemberg, Poland, made her debut at the age of 12 when she appeared in piano and violin recitals and made her farewell performance at the Metropolitan Opera House in 1909. Instead of retiring to a life of leisure she opened a studio at New York. Alma Gluck was one of her most successful students.

WHAT DO YOU KNOW ABOUT TODAY?

In Today's News *Answers on Page*

1. Who predicts return of prosperity? 3
2. Who won the inter-city amateur bouts? 8
3. How is Paul Revere "debunked"? 1
4. Why is bold spending now justified? 16
5. What is Warner's liquor ruling? 1
6. What is secret of feminine makeup? 15
7. What Bruin stars are out of tonight's game? 9
8. Who has signed Howard Hawkes as director? 6

MASSACHUSETTS SAVINGS BANK
52 DEVONSHIRE ST., BOSTON
INTEREST BEGINS JAN. 2

BOSTON POULTRY SHOW
Mechanics Bldg.
OPENS TODAY
10 A.M. to 10 P.M.
Poultry, Pigeons, Rabbits, Pet Stock, Dogs, Cats, Pet Stock, Guinea Pigs, Supplies
PERSONAL DIRECTION CHESTER I. CAMPBELL

PROSPERITY REVIVAL DETERMINED IN NEW YEAR'S RESOLUTIONS

ONLY 3 DAYS LEFT TO WIN PRIZES

Read Excellent Ones Others Have Sent, Then Hasten Your Reso've Along

Have you sent your New Year's resolution to the Boston Evening American?

If not, hurry up!

Your resolution this year may be worth from $5 to $25 and it may bring you fame besides. Say it in 50 words or less and get it in the mail—NOW.

Since the Boston Evening American opend its columns to everyone, everywhere, to express good resolutions, each mail has brought in such heaps of good resolves that the air is filled with optimism. Everyone sends good, cheerful resolutions—hundreds of them are arriving and where there is so much hope and firm resolve a joyous welcome for the little New Year is assured.

YOURS MAY WIN

Your own personal resolution may contain wisdom of great value to everyone. It may be judged the most original and valuable of all and thereby win the capital ease prize of $25. There are 27 other prizes of from $5 to $15.

Remember that a resolution is a plan. To be valuable it must express action.

Here are some of the good resolutions received in the nig contest of hopes for a better 1931:

JOHN SILVER, Arlington: Resolved—to give more to the world than I take from it and thereby help stabilize business and help secure confidence in humanity, which is so necessary to prosperity, happiness and the promotion of love for all mankind.

LEE KITSON, Somerville: Let us resolve to have faith in our glorious nation, respect and uphold our free Republic with its countless opportunities, and let Time, the best critic, the shrewdest adviser, the friendliest friend, lead us to a brighter horizon for better times and never sell America "short."

MAY GAVIT, Providence, R. I.: Let us resolve to discipline our thoughts to constructive thinking; that we keep an open mind toward all men; that we face this New Year in a consciousness of charity, realizing that all yesterdays die with the night and each day is a new beginning.

GEORGE WALKER, JR., Cambridge: My aim is to put the past behind me; to meet the present courageously; plan the future intelligently; work harder and think straighter than ever before. And lastly, to make these resolutions the instruments of my will for the accomplishment of my plans every day in 1931.

MRS. B. Y. KELLY, Spencer: I resolve to do the next thing, no matter how trivial, with care and enthusiasm, knowing that my inner feelings and my attitude are what really count, and that moral strength and cheerfulness prepare one for fuller living, spiritually and materially.

J. HARRISON, Cambridge: Resolved—to respect all lawfully constituted authority; to remember that whining is time wasted and that the country that succored me in time of need is now calling on me to reciprocate; that the America that was good to me during her prosperity is good enough for me in her hour of adversity and that come what may, she is still God's gift to an immigrant.

Girls, the boys are beating you thus far; send in your resolutions today. The contest closes on January 2. Address Resolution Editor, 5 Winthrop sq., Boston.

What Do You Ask of 1931?

Think of the Best Resolution—Helpful to All—and Yourself. It May

Win Fame and Cash

Make your resolution for next year now.

Write it in fifty words or less.

Try to make a resolution that will be valuable to EVERYONE.

If your resolution applies especially to those who live in Boston or its vicinity, it may prove more practical.

For the best resolution (most original and valuable), a prize of	$25
For the second best	$15
For the third best	$10
For twenty-five other GOOD RESOLUTIONS, each	$2

Some of the resolutions received will be printed daily in the Boston Evening American.

The judges announced for this contest will be the sole and final judges.

All resolutions must be mailed no later than January 2, 1931.

The decisions of the judges will be announced in the Boston Evening American shortly thereafter.

Address your resolutions to RESOLUTION EDITOR, Boston Evening American, 5 Winthrop Sq., Boston.

Routed Into Cold by Apartment Fire

MISS SOPHIE LIPMAN, one of 15 persons who fled into the cold when flames threatened the apartment house at 102-112 Talbot ave., Dorchester, today. Smoke caused considerable damage. (Staff photos.)

EVEN AN ENGINE doesn't belong in a fire, Seymour Silberstein of 106 Talbot ave., decided, so he seized his toy as he made his way to safety while firemen battled to control the blaze.

15 FLEE BLAZE IN DORCHESTER

Fifteen persons were driven to the street by fire in the three-story apartment block at 102 to 112 Talbot ave., Dorchester, early today. The blaze started in the basement at 106, according to police of Matapan station, and spread rapidly, but smoke caused the biggest loss.

Among those who were aroused and quickly dressed for exit to the street were City Councilor Israel Ruby and members of his family, who live at 102 Talbot ave.

Mrs. Rose Lipman, and three children, Jack Lipman, 22, Sadie Lipman, 18, and Sophie Lipman, 15, of 108 Talbot ave., were forced to leave their suite when smoke filled the apartment. Among others driven out were John Hawkins and H. Koleman, of 102 Talbot ave., Mrs. Jenale Zeif, Lelia E. Colburn, of 106, and Herman H. Curran of 108.

Officer Killed When About to Open Fire

St. Joseph, Mo., Dec. 30 (AP)—John Brown, veteran peace officer, was found shot to death here last night, one hand clutching a pistol which he did not have a chance to use against an assailant who surprised him in a garage at the rear of his home.

Lord Cushendun Weds Miss Margesson

London, Dec. 30 (AP)—Lord Cushendun, former Conservative undersecretary for foreign affairs, was married yesterday to Miss Catherine Margesson, daughter of Sir Mortimer and Lady Isabelle Margesson.

Dog Leads Way to Five Boys Asphyxiated in Old Mine

Pittsburgh, Pa., Dec. 30 (AP)—A shaggy dog, whose nervous barking and whining could not be stilled, led a man into an abandoned mine in the South Hills last night and there five boys were found victims of gas.

Today white crepe symbols replaced holly wreaths at the homes of Steve Polka, 16; Andrew Novak, 16; John Vogick, 14; Walter Kubain, 15, and Joseph Kasicik, 17.

The boys went into the mine to gather coal for their families. Several of them carried candles. About three-quarters of a mile in they began to drop.

The dog, constant companion of the Vogick boy, returned home alone. When it could not be quieted the boy's father followed the dog to the pit.

Rail Executive Sees Better Times

Cleveland, Dec. 30 (AP)—John J. Bernet, president of the Chesapeake & Ohio and the Pere Marquette, said today the fact railroads have spent about $1,000,000,000 on improvements in 1930, unnecessarily to move the decreased business, is a demonstration of the carrier's belief that better times are coming.

CAPONE'S AIDE GETS 5 YEARS

Chicago, Dec. 30 (AP)—Jack Guzik, business manager for the Capone liquor and vice syndicate, was sentenced to five years in Leavenworth penitentiary and fined $17,500 by Federal Judge Woodward today for evading income tax payments. Motion for a new trial was overruled.

The total amount of the evasions was fixed in the government's charges at $220,000, based on the alleged income of more than $1,000,000 during that period.

Evidence presented at the trial related only to Guzik's gambling activities and did not touch on the liquor traffic.

Fred Ries, who served as cashier for several Capone-Guzik gambling houses in Cicero, testified the gambling houses made an average net profit of $25,000 to $30,000 each month.

Farm Board Scored on Wheat and Cotton

Dallas, Tex., Dec. 30 (AP)—In an address yesterday before the Texas Farmers Union, John A. Simpson of Oklahoma City, national president of the Farmers Union, charged the Federal Farm Board had attempted to depress the price of wheat; had created an unwholesome condition through buying and selling futures, and wished to substitute corporate farming for individual farming. He demanded a congressional investigation.

Officials of the Texas Cotton Cooperative Association quoted reports to show cotton would have gone as low as 7 cents this season had it not been for the board.

40 Peasants Slain by Soviet Soldiers

Vilna, Poland, Dec. 30 (AP)—Reports brought here today by a group of Russian peasants who had crossed the Soviet border, said they and others, confined to a camp, awaiting deportation to Siberia, had been fired upon by Soviet soldiers when they attempted to escape.

Forty prisoners were killed or wounded, they said. They had been sentenced to Siberia, they said, for resisting collectivization measures.

"Doomed" Flier Buried

London, Dec. 30 (AP)—Granville Watts of the Royal Air Force, who declined to serve as a member of the crew of the dirigible R-101 and who was killed last week in a motorcycle accident, was buried today.

Take to Air for Wedding

FRANK H. JOHNSTON MISS ETHEL V. GRESSONG

FLYING HIGH over the Gulf of Mexico, Miss Ethel V. Gressong of Chicago was married to Frank H. Johnston of Shanghai, China, by Lieut.-Comdr. Karl Lang, U. S. Navy. The flying wedding party took off on their novel trip from St. Petersburg, Fla. Here they are just before the start of the trip in a blimp. (A. P. photo.)

HIGH HOPES OF 1931 HELD BY NOTABLES

Personages in the News Daily See New Year Prosperous One

By The Associated Press

High hopes greet 1931!

The wish for prosperity takes precedence among leaders of American thought and activity, and the aspirations of specialists dovetail into the program.

The question: What is your greatest hope for 1931?

The answers:

NEWTON D. BAKER, former Secretary of War—That we Americans may be able to find some way to adjust ourselves to the industrial civilization of which we are a part, which would prevent the tragedy of recurring depressions.

CAPT. FRANK HAWKS, speed flier—All air transport and mail schedules speeded up to at least 150 miles an hour cruising speed.

GENE TUNNEY, retired heavyweight Boxing Champion—That solutions will be found for the economic and political problems confronting the world. Immediate removal of the Eighteenth Amendment. I believe, would bring about an immediate revival of trade.

BEN B. LINDSEY, former Denver Juvenile Court Judge—Hope for the success of the campaign to abolish the divorce courts and substitute for them a commission of experts to hear all domestic discords and, after an effort of reconciliation has failed, to grant an honest divorce by mutual consent.

DR. S. PARKES CADMAN, preacher—My hope for the world is not founded upon unaided humanity. Man occupies a friendly universe. Hence the stream of tendency runs toward intellectual enlightenment. So far as man is concerned, the unseen forces of the cosmos dismiss the ape and predict the angel.

WILLIAM GREEN, President of the American Federation of Labor—The organization of wage earners into unions competent to keep progress for workers in line with social progress.

AMELIA EARHART, transatlantic flier—What will aid aviation most in 1931 is further perfection of instruments and aircraft toward increased reliability.

NICHOLAS MURRAY BUTLER, president of Columbia University—That convincing evidence may be shown by the highest and most responsible officers of our federal and state governments that they possess the intellectual capacity, the administrative competence, the courage to deal promptly and effectively and constructively with the great national and international problems which confront the United States

'Whataman' Behind Bars

A PAIR OF BRASS KNUCKLES found on Arthur "Whataman" Shires, erstwhile major league ball player and pugilist, landed him behind cell bars at Los Angeles. Here is the former bad boy of the big leagues behind bars. He seems to enjoy the experience. (International telephoto.)

SHIRES WOULD BE 'SILENT ART'

Hollywood Cal., Dec. 30 (AP)—Arthur "The Great" Shires, the former Washington Senators' first baseman with double action vocal records who almost made good in the fight racket and now is trying his luck in the talkies, wants to be called "Silent Arthur."

Arthur The Great talked his way into jail yesterday and spent 12 hours trying to talk his way out. When released on $520 bond late last night, pending his trial tomorrow on charges of drunkenness and of carrying weapons, a pair of brass knuckles he said:

"No more pronouncious talking for me. I knew I talked a lot, but I never thought I'd talk myself into this. From now on call me 'Silent Arthur.'"

Explaining the brass knuckles, he said:

"I just carried them for the fun of it. You know I don't need them. When I hit them with my bare fist they go out cold."

Connecticut Jail Given Clean Bill

Hartford, Ct., Dec. 30 (AP)—Inhuman treatment of inmates or brutality were not resorted to in Connecticut state prison at Wethersfield, the investigating committee reported today to Gov. John H. Trumbull. It recommended that life prisoners be paroled after 25 years. It would lift the "silence" rule which forbids inmates to talk during meals. There should be daily open-air recreation and a prison farm, it said. The report praised Warden C. H. Reed and his staff for their work.

Burmese Rebellion Broken by Defeat

London, Dec. 30 (INS)—The backbone of the Burmese rebellion was believed broken today with a smashing defeat sustained by the bill fighters at the hands of government troops. Central News dispatches from Rangoon report almost 300 rebels were slain when 200 of them attempted to surprise 1000 soldiers besieging the rebel stronghold in upper Burma.

Heavy gunfire was heard 20 miles from the scene of battle and part of the jungle was reported afire.

Mexicans in Truce at War Over Statue

Tulyehuelco, State of Mexico, Mex., Dec. 30 (AP)—Residents of San Javier and San Antonio Alinco today observed an armistice to reach terms for disposition of a statue, the "Santo Nino," which both villages claim. While residents of San Antonio were parading yesterday with the statue, army engineers' plans for federal work on the Illinois waterway today. The waterway will connect the Great Lakes with the Mississippi system at Chicago and will permit barge transportation.

Ely Unable to Call on Gov. Roosevelt

Albany, N. Y., Dec. 30—Pressure of official business and unexpected personal engagements compelled Gov.-elect Joseph B. Ely of Massachusetts to postpone his visit with Gov. Franklin D. Roosevelt at the Executive Mansion.

Ex-N. Y. Secretary Hugo Dead

New York, Dec. 30 (AP)—Francis M. Hugo, New York secretary of state from 1915 to 1920 died today at his home on West End ave., aged 80.

BOSTON FIRMS SUED BY U. S.

Washington, Dec. 30 (AP)—The Justice Department has filed a bill in equity in Federal court for the Southern district of New York against the Asphalt, Shingle and Roofing Institute and a number of companies and individuals connected with it alleging they are in combination to restrain trade.

The petition names Chester F. Rahr of Boston, individually and as president of the institute, and the following:

Barber Asphalt Co., Philadelphia; Bird & Son, Inc., East Walpole, Mass.; Certain-teed Products Corporation, Boston; the Flintkote Co., Boston; John Manville Corporation, New York, and nine other companies.

Frank H. Gilchrist of Massachusetts and Philip R. Allen of East Walpole, Mass., are defendants.

Many Celebreties at Melchett Funeral

London, Dec. 30 (AP)—In the presence of scores of industrial and political leaders, Lord Melchett, long one of the most powerful figures in England, was buried today at St. Pancras Cemetery.

He was laid to rest after funeral services with the full Jewish rites. Ll. ambassadors of Poland, France, Austria and Greece were there as was the Maharaja of Burdwan, Indian prince. Among all these great figures was W. C. Scull, the financier's valet.

Handkerchiefs' Clue in Teachers' Killing

Blackwell, Okla., Dec. 30 (AP)—Three handkerchiefs and a penknife were the basis of a search today for the slayers of two school-teaching sisters, shot Sunday on a highway south of Tonkawa.

The articles, taken from the bodies of Miss Zenia Griffith, 35, and Miss Jessie Griffith, 24, were delivered to L. A. Chase, a Salvation Army adjutant, by a penitent, who said he did not think he could be forgiven for his sins.

General Realty in $20,000,000 Merger

New York, Dec. 30 (AP)—The General Realty Utilities Corp., affiliated with the Thompson-Starrett Co., Inc., and the Tishman Realty & Construction Co., has acquired control of the $20,000,000 Lefcourt Realty Corp., it was announced today.

Illinois Waterway Work Plan Signed

Washington, Dec. 30 (AP)—Secretary Hurley approved army engineers' plans for federal work on the Illinois waterway today. The waterway will connect the Great Lakes with the Mississippi system at Chicago and will permit barge transportation.

Rev. C. A. Walker Dies

Dover, Del., Dec. 30 (AP)—The Rev. Dr. Charles A. Walker, 62, pastor of the First Baptist Church, died today.

Opening New Year's Eve
MIDNIGHT GRILL
9-2 A.M. Every Evening
Delicious food—music Booth and table service. Cabaret Prices.
HOTEL BRADFORD
Tremont Street Opp. Metropolitan Theatre

PROSPERITY TO RETURN IN 1931 KLEIN SAYS

Warns Nation Against Being Depressed by the Dismal Annual Statements

Washington, Dec. 30 (INS)—All commercial and industrial indicators available to the Commerce Department for 1931 definitely point upward, Dr. Julius Klein, assistant secretary of commerce, and one of the country's leading business authorities, declared today.

He agreed with Irving T. Bush, of New York, that business conditions throughout the world would show an improvement by the end of 1931.

Klein also took the view, understood to be that of Secretary of the Treasury Mellon and other high officials, that the United States would be the first of the commercial nations of the world to show recovery.

According to Klein's view there should be a turn for the better following the early months of the year, although whether it would be in the first quarter or the second would be difficult to forecast.

"The public should be warned not to be unduly pessimistic at the annual statements of business, establishments which will be issued early in the new year," Klein said.

"These will show conditions as they were some months before and not as at the time issued. These statements undoubtedly will paint the business situation in a more unfavorable light than actually exists."

The European situation is not altogether black, Klein pointed out. He mentioned specifically the situation in Germany, where there is unemployment and low production, yet there are industries which are standing still and are moving forward at nearly normal rates.

DEAD FISH RISE BY MILLIONS

Coquimbo, Chile, Dec. 30 (AP)—Waves seeking with an unnatural odor washed the shores of northern Chile today. Scientists believed to have been a tremendous seismic disturbance deep in the Pacific Ocean.

An artificial warning was issued to inhabitants not to bathe in the ocean since an examination had revealed suspended animal matter, apparently emanating from millions of fish killed by the shock. Unusual heat has prevailed.

A number of slight earth shocks have been felt during the past two days. The entire coastline 200 miles north to Caldera appears to have been shaken.

Stop, Look and Sniff! It's Bad

By ARTHUR "BUGS" BAER

If you're still alive we might as well wish you a Happy New Year.

In the old days you could wish Merry Christmas and Happy New Year both together.

Now you've got to wait until you see what happens.

It's the people who have made this radical change in our merry salutations.

One man in Toledo drank so much bath tub gin he got a porcelain finish.

Government closed seven New Jersey breweries of near-beer.

They were coming too close.

Nearly 200 ex-citizens said, "Here's looking at you."

They finished the drink but not the scrutiny.

They fiddle with that elixir of sudden autopsies in spite of the daily warning in every newspaper in the country.

You can't live and learn nowadays. You've got to take your choice of either one.

It's about time to stop wondering whether the stuff is good or bad and start wondering if your wife will look good in black.

They could improve this nation by taking those safety gates off dangerous crossings and putting them on neighborhood hospitality.

AN ACCREDITED EVENING HIGH SCHOOL
Preparation for Entrance to All Colleges
New School Year Begins January 5.
Students Now Enrolling.
Register Now. Catalog on Request.
LINCOLN PREPARATORY SCHOOL
(Co-educational)
813 Huntington Ave. Opp. Symphony Hall

T. B. GERM LIVES BY STEALING 'ALCOHOL'

By HOWARD W. BLAKESLEE
Associated Press Science Editor

Cleveland, Dec. 30 (AP)—The tuberculosis germ either lacks or conceals a peculiar alcohol common to most living things, and this may account for its deadliness.

The missing alcohol is a sterol, a substance which absorbs the benefits of sunshine and light.

Discovery of the deficiency was reported today by Dr. Robert J. Anderson of Yale University to the chemistry section of the American Association for the Advancement of Science.

"Sterols of some kind," he said, "are always associated with the fats in all living cells. We have never been able to isolate even traces of true sterols from tubercle bacilli.

"The sterols may be present in the bacilli in some combination which is insoluble in such fat solvents as we have employed."

The health effects of the missing sterol were explained by biologists associated with Yale in the endeavor to discover a specific cure for tuberculosis. They said that sterol, by absorbing sunlight, forms a substance which prevents rickets. Animals robbed of sterols do not live.

STEAL TO KEEP ALIVE

There are sterols in the human cells in which tubercle bacilli live, it was explained, and it may be that the germs rob the cells of this alcohol to get the life-substance they themselves do not possess.

Some new measurements of Pluto, the planet X, discovered at Lowell Observatory this year, were announced by two Mt. Wilson astronomers, Dr. Seth B. Nicholson and Nicholas U. Mayall.

Pluto's next midsummer evidently will come in the year 1989, for then he will be closest to the sun. His own year, the time he takes to swing around the sun, is 247 years, eight months and about 10 days.

LONG-DISTANCE NEIGHBOR.

This mass, which may indicate closely how his size compares with Earth, ranges between about three-tenths more to three-twentieths less than Fearth. Pluto's mean distance from the sun is approximately 3,679,000,000 miles.

Petroleum has been produced at the University of Minnesota by use of electricity, by ultra-violet radiation and by alpha radiation, the latter being the discharge of helium particles by radio-active elements.

Dr. S. C. Lind, director of the school of chemistry, said it is possible that petroleum is created in the earth's crust by emanations from mildly radio-active rocks which are distributed quite generally. He said he prefers the usual theory that heat produced petroleum.

The alpha ray petroleum would be made from inert, inorganic substances rather than the organic that is, plant and animal substances. He quoted other scientists to show that the amount of petroleum in the petrolia field of Texas is not too great to be accounted for by the alpha ray hypothesis.

60 N. E. Delegates at Power-Farm Parley

Worcester, Dec. 30 (AP)—The first conference in the United States between officials of power companies, farm bureaus, county extension services and the Grange to discuss plans for the electrification of county districts now without light and power facilities, was held here today with sixty delegates from the New England states.

L. Lorenze Rimbach of the New England Power Association, presided.

Promoter to Face Connecticut Trial

Waterbury, Ct., Dec. 30 (AP)—Charles Edwin Kenner, alias Charles W. Campbell, a stock promoter, now en route to New York to face criminal charges, will face additional charges here, it was reported today. State's Atty. Lewis said he would seek a bench warrant charging Kenner with nine counts of obtaining money under false pretenses. Lewis also said he would try to have the New York authorities waives their claim so Kenner may be brought here for trial.

Maine Plane Hops to Charlottetown

Charlottetown, P. E. I., Dec. 30 (INS)—A plane piloted by Hazen Bream, an instructor in a flying school at Rockland, Me., arrived here today after a brief stop at St. John, N. B. The 372 miles flight was made in 3 hours, 25 minutes flying time for the benefit of one of Bream's students.

Death Auto Driver Given Six Months

Springfield, Dec. 30 (AP)—Sentence of six months in jail was appealed today by Harvey P. Bewsee, whose automobile killed Mrs. Anna Cany of Stafford Springs, Ct., a nurse, December 8. Bewsee was charged with dangerous driving. He said that the nurse ran from between parked cars.

Poultry Expert Dies

Rochester, N. Y., Dec. 30 (AP)—Henry P. Rewah, 64, for ten years editor of the Poultry Tribune and widely known poultry expert, died here last night.

LETTERS FROM AMERICAN READERS

Letters from readers on current subjects are welcomed. Letters should not exceed 250 words in length, should be written on one side of the paper, and must bear the writer's name. Names will be omitted in publication, if requested. Address Editor, Boston American, 5 Winthrop sq.

SOMETHING TO THINK ABOUT

Editor Boston American:

Don't lose your laugh! This is a simple, but the best New Year's message for any one. Have you got a good laugh? Use it. Don't let your feelings control your laugh.

Encourage laughing. Before you sell any goods to anyone preface the sale with a good story that will bring a broad grin.

Many of us are so absorbed in business and other interests that we cannot squeeze out a laugh. Prohibition has put the damper on laughing. It is so hard to forget your reverses that they sweep over our faces and make wrinkles.

Laugh and grow fat is an old saying. A good laugh is sunshine in a house. A woman without a laugh in her is the greatest bore in existence.

Children laugh more than grown-ups. Get more fun out of life by turning on the switch for a good laugh.

MELVIN N. ORR.

New Breakwater Urged to Aid Unemployment

Editor Boston American:

It was in 1857, I believe, that Minot's Light was swept away. On the night of the S. S. Portland disaster (1898) the light trembled.

Men are idle. Why shouldn't a breakwater be built to prevent the light keepers being thrown into the sea and to retain for shipping its eyes on even the stormiest night?

One who is familiar with that coast tells me the breakwater should be built east by north. The granite could be secured from Quincy or Cohasset. The breakwater should be about 500 feet long.

I hear that a $1,500,000 breakwater is being built in Los Angeles harbor. Why shouldn't the East try to keep up a jog trot at least? P. J. L.

Control After Birth Held Need of Nation

Editor Boston American:

I agree with that clergyman who, speaking before a group of social workers, let go this wisdom in Boston:

"What the country needs, isn't so much birth control as control after birth."

N. M. MUNSON.

Communistic Schools Scored by Writer

Editor Boston American:

I would like to know why we tolerate schools for Communists in this country? In them, Soviet doctrines and methods of spreading them are taught. There are two in East Cambridge. There is a big one, a short distance north of Minneapolis, Minn., that seems to feed these smaller ones in other sections of this country.

Soap box oratory is part of the course of education. They are constantly hanging away at the capitalist system and encourage robbery by foul or fair means. Of this, I am certain.

N. M. KOLSKOTST.

Finger Printing in Next Census Urged

Editor Boston American:

Has anything been done in the interest of finger printing to be used in the next federal census?

Dr. Harry H. Laughlin of the Carnegie Institute is urging the adoption of this plan as a universal system of identification for all citizens of the United States. He says urges that the racial descent of each individual could be kept account of by the government.

N. H. CHENEY.

Lauds Mr. Hearst For Aiding Vets in Bonus Fight

Editor Boston American:

Thank you and Mr. Hearst for putting the veterans' bonus bill before the public. It seems now through your generous space donated to the veterans that Congress will take favorable action.

We veterans who are willing to work and can't get any work are truly representatives of the great body of veterans.

We would like to have the American Legion's endorsement of the bonus bill, but, thank God, while we have Mr. Hearst we can get along without it.

All hail to Mr. Hearst and the Veterans of Foreign Wars.

EUGENE GIFFORD.

Woman Urges More Liberal Divorce Laws

Editor Boston American:

Certainly, our divorce laws should be more liberal. Much misery is caused by mismated couples, who do not believe in divorce, because "what God hath joined together—let no man put asunder!"

But—what about the unhappy children of such a union? It is heartbreaking to see what some of them go through, in such a home.

Better to be divorced, than keep up the sham for the sake of outsiders and the true sufferers are the innocent little children.

(MRS.) ELIZABETH SEIGEL.

Mother Asks Guard Over Thin Ice Ponds

Editor Boston American:

As the mother of two boys, just at that age when they want the excitement of trying out their skates on some pond or river with thin ice, I want to ask authorities in different cities or towns if they will safeguard youths by preventing them from skating on any ice that has not been pronounced safe by authorities of the town or city.

Accidents are now happening in this respect. One accident of this kind in the drowning of a boy has cast a gloom over one home. He trusted thin ice when he should have been restrained from trying it.

We want signs posted around ponds and rivers like this: "Danger! No skating allowed here." Must mothers be kept anxious over boys who slip away from home to try their skates on thin ice. Mothers need the help of the authorities in this respect.

MRS. T. R. L.

Finds Advertising Pays Even in the Love Mart

Editor Boston American:

One of the strangest freaks in human nature is to advertise for a wife. A case like this happened recently in this state. Advertising is the great agency in the world to make known your wants. But when a man has to advertise for a wife he is in a class by himself. If a man goes fishing he does not advertise for the fish to be caught. He prepares his bait and gets an inkling where the fish are holding a conference in some part of the waters. Probably he has been tipped off on the matter.

Catching fish is more or less of an art as Izack Walton found out.

If you want a wife, go in search for her. If you live in a small community, just cast your eye upon the single one that appeals to your tastes. Begin gradually to indicate your spell of admiration. Here a little and there a little. Don't put it on too thick. Use some diplomacy. Study your moves. Give her growing attention. Add some spice to your words until they become very suggestive and then make the final plunge of love.

N. H. JONES.

Seeks Veterans' Backing of Cash Bonus Bill

Editor Boston American:

"The G. O. P. is Against Cash Payment for Veterans At This Time," a news headline reads.

I want to say right now, it is not only the G. O. P. but the heads of veterans' organizations also that are against cash payment to veterans of their adjusted service certificates. I am not a member of the American Legion and do not intend to become a member so long as veterans' organizations are against the welfare and benefit of the veterans. This was evident at the Boston convention in October, when the question of cash payment came before the committee.

Rep. Willis C. Hawley (R.), said I am standing by the action of the American Legion at their Boston convention, when they tabled a proposal to have the Legion support cash redemption of the certificates. You veterans who earnestly desire to get the cash for your certificates, answer me, what do you think of the committee who voted down this proposal?

You veterans of the American Legion and all other organizations wake up, why belong to an organization that votes against your wishes.

Ninety per cent of the veterans today need the money, and if they were to get it, it would bring happiness to their homes and loved ones.

You veterans of the rank and file of all organizations will not have a chance to vote on the bonus question; already these organizations are controlled by politics.

The leaders are shackled to the G. O. P. and must keep in step with their wishes to defeat the veteran of his money, which is rightfully his now.

Your chance is at the next election, so please every veteran who reads this, set down and write me a letter, saying you will vote against the Congressman or Senator who votes against the Wright Patman Bonus Bill. I will place your letters at once where they will command attention.

R. A. H.

100 Pleasant st., Quincy, Mass.

47 Jailed in Riot of New York Students

New York, Dec. 30 (AP)—After a march up Broadway, 200 sophomore students of City College stormed the Rivoli Theater at 49th st. early today and 47 were jailed. Climaxing the annual class smoker, the collegians rushed the doormen, swarmed the theater and battled with patrons for seats. Chemical bombs and ammonia were hurled.

Railroad Foreman Killed by Locomotive

Worcester, Dec. 30—Edward J. Fallon, 50, of Maxwell st., a section foreman for the New Haven railroad, was killed by a Providence-bound train at Quinsigamond Village today as he attempted to cross the track directly in front of the locomotive. He was married and the father of three children.

Killed as He Sleeps

New York, Dec. 30 (AP)—Two masked men with shotguns entered a home in Queens early today and fired eight slugs into Joseph Catabollata, 20, killing him as he slept.

LADY BARBARA'S 'HIDE' KNOWN

Worcester, Dec. 30—"Lady" Barbara Buffum Bramwell, fugitive from the State Hospital, is hiding in New Haven, Ct., despite failure of police to find her at the home of a friend there, State Detective Edward J. McCarthy said today he was convinced.

He said he had no suspicion that the anonymous telephone call which resulted in search there last night was a trick of the missing Oxford bride, who hoaxed 200 wedding guests into the belief that her ship's clerk husband was a baronet.

Failure to locate her he attributed to a sudden change of plans by her father, James Buffum, Oxford banker.

The detective finally called upon the New Haven police, he said, because without the bride's father or papers for her extradition he could not enter the home of Miss Helen Hull, a bridesmaid, where the girl is said to be hiding.

Symphony to Have New Year's Party

A gay party will usher in the New Year at the Symphony Restaurant, 253 Huntington ave. Chin D. Young, manager, has arranged one of the biggest and best cabaret shows in Boston, headed by Russell Howard, as master of ceremonies. Frankie Maynard and his New York Night Club Band will play for dancing until 4 a. m. Favors, noise makers and souvenirs will be given everyone.

Egyptian Party

The Egyptian Room of the Hotel Brunswick will be the scene of a gala New Year's Eve celebration. There will be special entertainment, novel souvenirs and music by Leo Reisman's original orchestra. Supper service here begins at 9 p. m.

Closed Wednesday 9 A. M. to 11 A. M.

Because of Stocktaking! At 11 A. M. the Doors Swing Open on Our

After-Stocktaking CLEARANCE

Savings of ¼ to ½ and more

Hundreds of items go on sale at the lowest prices ever! Small groups discovered during stocktaking . . . big lots drastically repriced! Watch every department for signs that point to great savings!

Legal Stamps Given and Redeemed

HOUGHTON'S

Houghton and Dutton Company

Dine and Dance News

Gay Celebration at Hotel Bradford

The Hotel Bradford will celebrate its first New Year's Eve under the management of L. C. Prior, who is also managing director of the Hotels Lenox and Brunswick, by presenting every woman guest a souvenir.

In addition there will be the usual noise makers and a special program of entertainment. Music for the dancing, which will continue until 3 a. m., will be furnished by Leo Reisman's Bradford Orchestra.

Mah Jong Marks Second Anniversary

The Mah Jong, the only Grotto-Chinese and American restaurant, will celebrate its second anniversary next week. The pleasing personality of Winton D. Bee, manager, the food and cabaret have helped to make this place popular. Plans have been made for a big New Year's Eve celebration.

New Year's Party at Palais D'or

Palais D'or Restaurant, Huntington ave., will stage a big New Year's party. The management has arranged to have an all-Broadway show. Jimmie Gallagher and his broadcasting orchestra will play until the small hours of the morning.

DANCING TONIGHT and Every Night at RIGHT-WAY GOLF COURSE
84 Massachusetts Ave.
Cambridge, Mass. Opposite Tech
Jimmie Keefe and His Metropolitan Dance Band

NEW SERVICE AT BRADFORD

An innovation in cafeteria service will be inaugurated by the management of the Hotel Bradford on New Year's Eve. From 9 o'clock until 2 a. m. the Courtyard Cafeteria of this hotel will have regular table service with waitresses in attendance. Food will be cooked to order and served from the grill. Regular cafeteria prices will prevail.

On New Year's Eve there will be favors, noisemakers and other features that heretofore have been confined to the more expensive restaurants. This new grill service will be a permanent feature every night including Sunday. Joe Leone, a well known Boston violinist, will play every night from 9 until 2.

BIG PARTY AT CHOP STICK

The Chop Stick Restaurant at 353 Huntington ave., will usher in the New Year with a blaze of entertainment, including several acts of vaudeville.

Dining and dancing will continue until dawn, and noise makers, favors and novelties will be given to all patrons. Ray Stewart and his orchestra will furnish music. Mr. Guan, manager of this restaurant, promises an excellent time for all.

Get a good piece of real estate, buy it wisely, pay for it, keep it, and later it will keep you. Some sound values listed today in the real estate columns of the Classified Ads.

SYMPHONY RESTAURANT
253 HUNTINGTON AVE.
NEW YEAR'S EVE PARTY
$6 DANCING UNTIL 3 A. M. $6
10 BROADWAY ACTS
RUSSELL HOWARD
MASTER OF CEREMONIES
Favors—Noisemakers—Souvenirs
Frankie Maynard and His Famous Orchestra
For Reservations Call Billy, Circle 4463-4464.

MAH JONG
Lucky Bird
DANCING UNTIL 4 A. M.
Double Attraction Anniversary Week
Come Here and Make Merry
NEW YEAR'S EVE CELEBRATION
$5 FAVORS—SOUVENIRS—NOISEMAKERS $5
EXTRA CABARET ACTS
SAM BITTEL AND HIS BROADCASTING ORCHESTRA
Winton Bee, Mgr. Res. Phone HUB 4567

The CHOP STICK
353 HUNTINGTON AVE.
DINE AND DANCE — CABARET
America's Premier Night Club
BIG NEW YEAR'S EVE CELEBRATION
FAVORS—NOISEMAKERS—SOUVENIRS
A ROLLICKING GOOD CABARET SHOW
NEW YEAR'S SPECIAL DINNER 12 to 8 P. M.
Dancing Till Dawn—No Cover Charge
Make Your Reservations Now—Ken. 3628
RAY STEWARTSON and His Society Orch.

"AL" DELMONT CAFE
86-94 Friend St.
DINE AND DANCE
BIG CELEBRATION
NEW YEAR'S EVE
MAKE RESERVATIONS NOW
Favors—Noisemakers—Souvenirs For All
"Nat" Clarke, formerly of Cotton Club, Master of Ceremonies—Other Entertainers
Dancing till wee small hours of morning.
MURRAY PRESCOTT and His ORCHESTRA
For Reservations—Call Rich. 4254-4292

KING RESTAURANT
630 Washington St., Cor. Essex
American-Chinese Restaurant
NEW YEAR'S EVE
Big Time Frolic and Celebration From 9 Till 3
ROLLICKING SHOWS
FAVORS & NOISEMAKERS
NEW YORK ORCHESTRA
Make early reservations—Han. 4558

JOY YONG
21 HARRISON AVE NEAR ESSEX ST.
TELEPHONE HANCOCK 6111
New Year's Eve Big Celebration
Refined Cabaret and Dancing Always
No Cover Charge—No Extras Any Time
Nothing Better in Boston
Novelty Vedvil—Dancing Till 3 A. M.
Favors—Souvenirs—Whoopee
Comfy Booths—Courteous Service
Make Reservations Early

NO COVER CHARGE
DINE AND DANCE
RED ROOSTER
11 Hudson St.
NEW YEAR'S Eve $3.50 Celebration
At Chinatown's Most Beautiful Restaurant
Favors, Souvenirs, Noisemakers
Make Your Reservations Now!
DANCING TILL 3 A. M.

NEW AND DIFFERENT FOR
New Year's Eve Celebration
The Colonial Restaurant
Formerly Nan's Kitchen
30 HUNTINGTON AVE.
DINE AND DANCE
Featuring a Snappy All Colored Orch.
FAVORS AND NOISEMAKERS
$2.50 DINNER
Per Person, No Cover
Reservations COMmonwealth 3167

Pekin Restaurant
684 WASHINGTON ST.
NEW YEAR'S EVE CELEBRATION
Favors — Souvenirs — Noisemakers
DINE — DANCE — CABARET
NOON LUNCH 40c
SPECIAL SUPPER 75c and $1.00
Reservations, call HAN. 4067

NEW YEAR'S EVE CELEBRATION
FAVORS—NOISEMAKERS
SOUVENIRS
CAVANA'S
336 Tremont St., Boston
Make Reservations Now
Dine and Dance. Call Devonshire 8635

Happy New Year!

This year the old greeting has a new and heartfelt meaning. There is not a right-minded person in the length and breadth of the land who does not hope for and plan for a happy year in 1931. And when millions of people are thinking the same way and making the same plans, great things can be accomplished.

So, with a year of unprecedented success behind our Company, and with serene confidence in the future, the Boston Ice Company wishes you all a Happy New Year.

The Boston ICE Company

WHILE 1930 has been a year of some distress, it has also been a year of careful buying.

We are grateful to the thousands of homes whose purchasing heads have chosen our product for the daily meals, where high quality bread and wholesome, fresh cake play such a healthful part.

We believe that the good sound wisdom of the American people is now banishing fear and is putting the American Dollar to work, circulating good cheer once more.

To our friends, to our customers and to every home everywhere, we extend our wishes for a

Happy New Year
and
Happy Hearts and Hearths
for All!

WARD BAKING COMPANY
Bakers of Tip-Top Sandwich Bread Sliced and Ward's Fine Cakes

In Od Boston—No. 446

Massachusetts Tercentenary, 1930

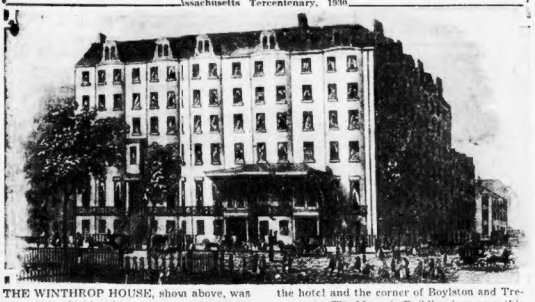

THE WINTHROP HOUSE, shown above, was one of the fashionable and popular hostelries of its day. This picture, taken in 1858, shows the hotel and the corner of Boylston and Tremont sts. The Masonic Building is now on this site. TOMORROW—Fairmont.

Clip Here and Save

THE LAST MILE

By Lewis Allen Browne

CHAPTER 33

THE GUARD on duty at the door leading out of Mayor's cell was Harris. There was no need of a guard at the door at the other end of the corridor in this single-story death house, for that door was green!

Beyond it was the "chair."

Harris, as Dick soon learned, wasn't as bad as some of the guards. In fact, next to old Flaherty, he was the best liked of the lot—if one can like the man who keeps guard over him so that he may not escape death.

After the guards who brought Dick in had departed Fred Mayor called out:

"You're in seven, what?"

"Am I?"

"Sure, he's next to me," called out John Mears, known as "Killer."

"Well, boys, I told you all about Mr. Walters——"

"Cut out the 'Mister,' Mayor," Dick cried.

Introductions

"That's the stuff, Walters!" This was from "Red" Kirby, who was in cell nine.

"Right," Mayor said, and then, as if explaining to the others, "He was my boss at the machine works and a good boss, too. Elaine wrote me the other day about you, Walters."

Dick laughed.

"I'm not much to write about," Mayor said, "I'll introduce you."

"Why can't we be split up and put opposite—nobody in those cells across the way," Dick said.

"I want us to see each other—there's a reason, seven."

"Who was that?" Dick asked.

"Kirby in nine."

Fred Mayor proceeded with the introductions. There was no one in cell one. Mayor was in three, Mears in five, Kirby in nine as he just told Dick.

"Stella is in eleven," Mayor said, "Eddie Werner, I told you about him before, Walters."

"Hello, Eddie," Dick called.

"Hol-mes!" came the weirdly spoken and mysterious word.

"Sec?" muttered Dick.

"Don't you let that git you, boss —I'm up here at th' end—I'm Jackson, they call me 'Bunny' but my name's Vincent."

"Swell name, Jackson," Dick said, "I guess you used to be the mayor of Darktown, what?"

"Darktown?" the giant negro chuckled. "Boss, I's mayor of Blacktown—I's pure black an' proud of it."

"They took my matches, I want to smoke—Oh, I remember, they don't let you have matches here——"

"Hey, Screw—the newly arrived guest in suite seven wants a light," Mayor called.

Harris came over and lighted Dick's cigarette.

"Hol-mes!" chanted Werner.

"Now, Eddy, cut that—don't start that now—give the new lad a chance to get settled," Kirby said, close to the bars of his cell, which adjoined Werner's.

"Aw, I don't mind him, boys," Dick called out.

"Wait a while," Killer Mears said; "just a little while. 'If he's coo-coo, he's lucky. If he's fakin' he's a corker."

"Yes-yes-yes—" Werner paused, and then, "Hol-mes!" From this he started to recite.

"Mere of his cursed pomes," Mayor grumbled.

"You stop that, Eddie; it makes me feel mighty low down," Jackson pleaded.

"I will not dream in vain despair.
The steps of progress wait for me;
The puny leverage of a hair
The planet's impulse well may spare,
A drop of dew the tided sea——"

"Cut it, Eddie!" Jackson begged. Werner went on, undisturbed:

"The loss, if loss there be, is mine;
And yet not mine if understood;
For one shall grasp and one resign,
One drink life's rue, and one its wine,
And God shall make the balance good."

"That's great stuff, Werner—did you make it up?" Dick called out to him.

"Pa-s-st, don't encourage him," Mears growled.

"Any more to it?" Dick asked.

"Hol-mes," said Werner.

"Is he a religious guy?"

"Wait!"

"God knows, but he's educated all right. His system's full of pomes, Walters."

There was silence for a while. It began to get on Dick's nerves a little.

"What do you boys do here?" he asked, suddenly, out of the still air.

Guard Harris glanced up from his magazine and winked at Mayor. Mayor shook his head.

"Wait," Mears finally said.

"Wait? Oh, yes—but—while you are waiting?"

"Sometimes we read old magazines or play solitaire or set a checkerboard between two cells and have a game, Walters."

Mayor spoke hurriedly.

They all knew, with the possible exception of Werner, who had gone crazy in the death house and was waiting for a lunacy commission to decide whether he would go to the chair or the prison for the criminally insane, that things would get worse for Dick as time went on—rather as time crept nearer and nearer to the fatal week that was always in the mind of each man there.

Jackson had secured two stays already. Mears and Kirby were waiting because of some technicalities that were prolonging their "sojourn" there, as they expressed it. It looked as though Dick would "go" a week or so before Mayor—the first of the five men there.

"Who was in seven before me?" Dick asked any of the men who would answer.

"I was, boss," Jackson called.

"Well, th' party who was in thuteen, he went away from here."

"Got out, eh? That's good."

"He got out—down at the other end," Kirby said, drily, "big guy, bigger than Jackson, they had to drag him out."

"Hush up! It makes me sick to think of it," Jackson declared.

"Oh, like that, eh?"

A bell sounded.

"What's that?"

Jackson laughed because Dick didn't know.

Harris unlocked the door and Drake came to take his place.

Drake came over and stared at Dick through the bars—stared at him as though he were some curiosity. It made Dick sore.

He stared until Drake went back to the chair by the door and sat down.

"Hey, Screw—a light," Dick called then.

Mears laughed raucously. Drake came over—he had to. The guards have to give the men a light any time they ask.

"Smart guy, eh?" Drake said as he held the match.

Dick got his light and made a low bow.

"Thank you, sweetheart," he said.

There were chuckles up and down the line. Drake glared for fully a minute at Dick, but he pretended not to see him at all. Then Drake went back to his chair.

Dick wanted to ask what each one had done, but was afraid to ask—he thought perhaps it was not "good form."

He sat down and looked through the small, high, grated window.

He could tell by the sky that the day was drawing to a close.

Finally lights were out.

"Say," he said, "a guy gets used to this soon, doesn't he?"

"Sure," Kirby said.

Someone was snoring — away down the line, it was probably Jackson in thirteen, Dick thought.

Penitent

He lay for a long while—it seemed an eternity. Finally he slept, fitfully.

And so ended his first day in an institution far more horrible than the chair itself — the death house.

* * *

Sid Cavanaugh, his nerves shot, went to Jakes place after his work and drank too much; he did it deliberately. He wanted to forget.

Sid awoke with a hangover at noon next day. He was ashamed of his weakness in deliberately drinking himself into such a condition. He had to keep himself fit—he had plenty to do to try and get a stay for Dick—try and get new evidence.

And then a telephone message came from Nina Nissinger.

"He came back," was her message to him.

"Do you need me? Is he there now?"

"Glad to see you any time, Mr. Cavanaugh, but he isn't here. I met him at the doorway with my two men servants beside me. I told him what I had done."

"What was that, Mrs. Nissinger?"

"Please—not that name—I shall change it as soon as possible. I had everything that belonged to him packed up and taken down to that cottage of his. I told him about that and then told him that his lawyer had better see mine. After that I closed the door."

"Was he rough?"

"Penitent."

"Well, thanks for the message. I'll look him up."

"Don't do anything to get yourself into trouble. He isn't worth it."

"Don't worry," Sid assured her.

But he went directly to Merton Nissinger's cottage, Nissinger came to the door and seemed startled.

"I am going to give you the beating of your life, Nissinger," Sid said.

Nissinger thrust his right hand in his coat pocket.

"Try it," he said. "I've got my hand on an automatic—it shoots beautifully, right through a pocket!"

Sid Cavanaugh glanced at the bulge that Merton Nissinger's hand made in his coat pocket, then he looked up at Nissinger.

"Any yellow——who strikes his wife is too yellow to even carry a gun—and any so-and-so who hires a thug to bump another off wouldn't dare to even make a pass."

"So help me, I'll shoot you if you move a step toward me," Cavanaugh," Nissinger cried.

He was almost gray with fear. Sid saw and felt sure that Nissinger wasn't armed, but he took no chances. He made a sudden lunge and caught Nissinger's arm, twisting it with such a jerk that the pocket was ripped down.

Nissinger had been trying to bluff. Only his doubled fist was in his pocket.

He turned and tried to wrench away, he grasped at the door jamb and tried to get inside. Sid hauled him back.

(To Be Continued)

FIRST
NATIONAL
Start 1931
... with the Tastyeast habit. Eat regularly each day 2 or 3 bars of this delightful chocolate fudge, and receive pleasurably all the recognized benefits of yeast. Each luscious bar of Tastyeast provides more "B" vitamin than an ordinary yeast cake, although you do not taste the yeast at all. Tastyeast is wrapped 3-pack, 10c
24 BAR Family Package
80¢
YEAST THIS WAY IS DELICIOUS
FIRST NATIONAL STORES.

FIRST NATIONAL STORES INC.

Where New England Buys Its Foods

At the beginning of this New Year the First National Stores wish to thank their many friends and customers who have helped to make the year just passed the biggest in it's history. At the beginning of this New Year also, the First National Stores wish to pledge again their promise to continue the same policies of selling only the highest quality foods at the lowest possible prices, and to do this with a courtesy and friendliness that has, in the past, earned for First National Stores the reputation of being unusually pleasant places to shop.

Fancy table butter from Americas finest creameries
BUTTER BROOKSIDE ROLL 2 Lbs 65c

Eat more eggs now—every egg selected
EGGS HENFIELD BRAND Doz 22c

Pure Refined Quality
LARD TUB or PRINT 2 Lbs 23c

Sugar
BEST GRANULATED
10 Lbs 49c

Prunes
Large 40 - 50 size from the famous Santa Clara Valley
2 Lbs 17c

Fish Cakes
GORTON'S or DAVIS "Ready to Fry"
2 Cans 25c

Campbell's Tomato Soup
The Soup You Never Tire Of
4 CANS for 29¢

Peanut Butter
Lb Pail or Jar 19c Lb Bulk 13c

Ginger Ale
Violet Roy treated— a safe refreshing drink.
12 Bots in a Carton 95c

Sealpakt Beans
Oven Baked 2 Lge Cans 35c

AT OUR MEAT MARKETS

Rib or Chine—Any Weight Roast
Pork Loins Lb 20c

Tender, Nice Mild Flavor
Fresh Hams Lb 22c

Short Shank—Lean
Fresh Shoulders Lb 16c

Best Cuts Prime Heavy Beef
Rib Roast Lb 29c

Boneless—Heavy Steer Beef
Sirloin Roast Lb 49c

Tender, Nice Flavor—Juicy
Face Rump Lb 37c

Genuine Spring—Meaty and Tender
Lamb Legs Lb 29c

Boned and Rolled if Desired
Lamb Fores Lb 15c

Geese
Fresh, Fancy
Av. 8 Lbs to 12 Lbs.
Lb 27c

Chickens
Fresh, Milk Fed
Av. 4 Lbs. Each
Lb 33c

RICHMOND
Toilet Tissue
6 Rolls 25c

Waxed Paper
80 Sheets In Each Roll
4 Rolls 25c

N. B. C.
Flake Butters
Pkg 17c

Lucky Strike Cigarettes
2 Pkgs 25c

Puritan Malt 2¾ Lb Can 45c

NEW LOW REGULAR CAKE PRICES

		NOW
Assorted Cakes	TUTTI FRUTTI, SILVER-MAPLE, COCOANUT-CHOCOLATE	each 10c
Chocolate Mocha Cake		each 23c
Sponge Layers		each 19c
Sponge Cake		box 12½c
Fruit Hermits		lb 17c

Brookside Milk
The finest Milk Value in Boston— A solid trainload sold in our stores daily Qt 11c

Heavy Cream ½ Pt 15c
A Real Old Fashioned Heavy Country Cream

Prize Bread Lge Loaf 7c
The Best Money or Skill Can Produce

Kybo Coffee Lb Tin 33c
A Rich Blend Of Finest Coffees

PRICES FOR BOSTON AND VICINITY

TOM POWERS EXCELS AS KING IN SHAW'S "APPLE CART" AT TREMONT

PLAY FULL OF QUIPS, JESTS

The Cast

Pamphilius	George Coulouris
Sempronius	Ferdinand Hart
Boanerges	Ernest Cossart
Magnus	Tom Powers
Alice	Audrey Ridgwell
Proteus	Claude Rains
Nicobar	Munsan Clark
Crassus	George Graham
Pliny	John Dunn
Balbus	W. H. Sams
Lesbiaria	Jane Wheatley
Amanda	Audrey Ridgwell
Orthitia	Violet Kemble Cooper
The Queen	Barbara Alice
Mr. Vanhattan	Frederick Truesdell

By NICHOLAS YOUNG

THE FACILITY with which Mr. Bernard Shaw turns prolonged discussion into rather tasty theatrical fare has been the habit of a lifetime. In "The Apple Cart," which last evening started a new week at the Tremont, the learnd lecturer from over the sea made merry with the imaginary case of England of the future and the relations of the crown to its ruling politicians. It proved a fanciful evening, fairly sizzling with quips and jests that trickle so freely from the Shavian pen. It would be hard to tell whether you were laughing at Shaw or with him, or whether, perhaps, he himself was not laughing at you.

* * *

THE INCOMPREHENSIBLE Mr. Shaw! No matter how you take him, either in cordial respect for opinions brilliantly exploited, or in rank disregard of them, you are bound to ack knowledge the consistent humor of the man, his plausibility in the face of heavy odds and his mental agility. All these qualities, or talents if you prefer, were wrapped around "The Apple Cart."

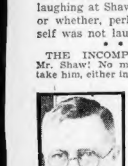

Nicholas Young

To give a comedy histrionic possibilities he moved forward the calendar to a far distant date and started a jolly row between King Magnus and his almost comic opera cabinet. The impending crisis was discussed hilariously and comically for an act running more than an hour and in which the king delivered an off-hand speech of some 2500 words. Pity the poor actor who must cram into his head so many words. Tom Powers, who played the voluble monarch, acquitted himself splendidly.

* * *

"THE APPLE CART" was not played in the familiar Shavian tempo of tempered complexity, with sharp jabs and thrusts, although these items had their frequent moments, but was done broadly and without restraint. As in the cabinet consultation with the king, for example, the line between comedy and farce was very thinly drawn. It was all discussion and banter, with Magnus having much the better of every tilt. And in the end, of course, he neatly laid an ace up on his ministers' cards and the play was ended with the royal house still the virtual, if not practical, head of the nation.

TO ENJOY SHAW, even to the point of enthusiastic devotion, presents no difficulties if the temptation to fathom his cryptic ideas begins on the playgoer is resisted. "The Apple Cart" is a debate on a wrangle between opposing forces bent on each other's destructions. Conversational? Yes; but bristling with humor as keen as anything the theater is likely to take in hand for some time to come.

* * *

HARDLY LESS interesting than the text itself, was its presentation by the Theater Guild cast. The heavy duty of the performance was shouldered by Tom Powers. The dominating figure in the play, he committed no errors, left no scene without applying to it the deft touch of an artist. Violet Kemble Cooper, played the king's lady love with graceful abandon, finally wrestling with him and rolling on the floor just as the royal secretary enters the chamber. Ernest Cossart and Claude Rains brought broad humors into the royal cabinet, while Jane Wheatley and Audrey Ridgwell fairly represented the Shavian idea of the lady in politics.

* * *

IT IS CLEAR that Mr. Shaw does not take his nation's politics too seriously; because to that extent you may be grateful for an evening of profitable amusement.

Midnight Shows at Orpheum and State

The New Year will be ushered in with appropriate ceremonies at both Loew's State and Orpheum, where gala entertainment bills are scheduled for midnight. Joan Crawford in "Paid" will be the feature at the State. Added features include a new Boy Friends comedy, Burton Holmes' latest travel talk and Hearst Metrotone News.

At the Orpheum, the first Boston release of Kathleen Norris' "Mother's Flower" is the feature,

A Double Connection

GRACE GEORGE AND A. E. MATTHEWS

AT THE PLYMOUTH for a limited engagement is Grace George in "The First Mrs. Fraser." In this scene from the play she is shown with A. E. Matthews.

OVATION FOR MACKINNON

By HARLEIGH SCHULTZ

BELIEVE IT OR NOT, George Collier MacKinnon is an actor. Famous for the quality of the matter he bangs out of his typewriter as columnist for the Daily Record, he yesterday burst upon the theatrical firmament as a full-fledged footlight entertainer. And his drawing powers were such that the MacKinnon "manicker" drew audiences to the Scollay Square Theater that broke all its records. It was a personal triumph for the columnist and a tribute to the stage show he is introducing as master of ceremonies.

That the MacKinnon fans are numerous was demonstrated by the ovation given the new star. But the writer had a big surprise for everybody; they knew his prowess, as humorist, and probably discounted his thespian ability. He met the big test—he soon had them laughing until their sides ached. And if his line of patter was smart and peppy, he also had looks, and stage presence.

* * *

IN ADDITION to numerous friends from the newspaper profession, there were notables from other fields, including Miss Queenie Smith, star of "The Street Singer," at the Shubert. They all applauded heartily, and when Mr. MacKinnon proved himself a singer by neatly turning out a chantey, they became thunderous with their handclapping.

The Scollay has a corking good bill for Mr. MacKinnon to dwindle in his own deft way. Among the entertainers were Marie and Ann Clark, topliners and stopping the show cold; Hayes and Cody, the charming Kennedy Sisters, the Scollayettes and the tuneful Musical Buds, all of them classy.

For the first show, Jacques Renard, whose orchestra is famous, took the baton as a special tribute to his friend, Mr. MacKinnon. He did a wonderful job. Through the week other conductors will share this work with Charlie Frank, the regular director at the theater.

On screen the Scollay has Constance Bennett in "Sin Takes a Holiday."

Movie Clock

Feature photoplays in the picture theaters and their starting times today are as follows:

FENWAY—"Mothers Cry"; a. m., 1:35, 3:35, 5:35, 7:35, 9:40.

RKO KEITH—"Hook, Line and Sinker"; a. m., 10:16; p. m., 12:37, 2:58, 5:19, 7:40, 10:01.

WASHINGTON ST. OLYMPIA—"The Blue Angel"; a. m., 9:45; p. m., 12:05, 2:30, 4:50, 7:10, 9:35.

SCOLLAY—"Sin Takes a Holiday"; a. m., 11:33; p. m., 2:57, 6:40, 10:04.

ORPHEUM—"Passion Flower"; a. m., 9:15; p. m., 12:15, 3:30, 6:30, 9:45.

RKO KEITH-BOSTON—"Madonna of the Streets"; a. m., 10:23; p. m., 1:26, 4:29, 7:30, 10:35.

UPTOWN—"The Blue Angel"; p. m., 1, 3:05, 5:20, 7:30, 9:40.

PARK—"The Cohens and Kellys in Africa"; a. m., 10:21; p. m., 12:11, 3:01, 5:51, 7:41, 10.

BOWDOIN—"Min and Bill"; a. m., 9:40; p. m., 1:15, 5:10, 9:35.

STATE—"Paid"; p. m., 12:30, 2:50, 5:10, 7:30, 9:50.

METROPOLITAN—"The Princess and the Plumber"; a. m., 11:41; p. m., 1:41, 4:11, 6:30, 8:55.

BEACON AND MODERN—"Only Saps Work"; a. m., 9, 11:30; p. m., 2, 4:30, 7, 9:30.

Russian Comedy at Tremont January 12

The Russian comedy, "A Month In the Country," by the novelist, Turgenev, will be presented at the Tremont, beginning Monday, Jan. 12, as the third play of the Theater Guild subscription season in Boston.

The leading role, that of Natalia Petrovna, is interpreted by Madame Alla Nazimova, a distinguished Russian actress.

The Theater Guild cast includes Earle Larimore, Henry Travers, Cecil Yapp.

Amusements

TREMONT $2 Mat. Tom'w. 2:15 Evs. at 8:15 All Nights $1 to $3. Wed. Mat. $2 SUBSCRIBE AND SAVE The Theatre Guild, Inc., presents The Theatre Guild Acting Company in The Newest Play by the World's Greatest Dramatist Bernard Shaw's The Apple Cart

COLONIAL $1.50 Mat. Tom'w EVES. at 8:20 BROCK PEMBERTON presents The Sensational Comedy Hit! STRICTLY DISHONORABLE By PRESTON STURGES Staged by Antoinette Perry and Al Pemberton. PRICES: NIGHTS 50c to $2.50—WED. MAT. 50c to $1.50—SAT. MAT. 50c to $2.

BOWDOIN 7 Vaudeville Acts in Person MIN AND BILL"—Marie Dressler—Wallace Beery "RENEGADES" with WARNER BAXTER NEW YEAR'S EVE BIG MIDNIGHT FROLIC 10 BIG ACTS. SEATS NOW ON SALE Doors Open 10:30 Min and Bill"—"See America Thru"

THE OLD HOWARD JOAN LEE 42 STEP LIVELY GIRLS! BURLESQUE AT ITS BEST! MATINEE DAILY—MANY SPECIALS show EVELYN WHITNEY and HARRY BENTLEY NIGHTLY 8:30 PRICES—MATS. CONTINUE DOWN TO 15c MIDNIGHT SHOW FRIDAY 11:30—MIDNIGHT SHOW WED.

BOSTON'S THEATRES AND HITS Boston Lyc & L. J. Suhrt, Inc. Hub. 4570 PLYMOUTH—FIRST MR. THUR. GRACE GEORGE in "THE FIRST MRS. FRASER" with A. E. Matthews and Laurence Grossmith WILBUR—LAST WEEK—TONIGHT 8:30 MATS. WED., SAT., THIS WEEK 2:30 ETHEL BARRYMORE in SCARLET SISTER MARY NEXT MONDAY—SEATS NOW All Eve. 50c to $2.50—Wed. Mat. 50c to $1.50 Sat. Mats. 50c to $2. SAM H. HARRIS OFFERS GEO. S. KAUFMAN AND MOSS HART'S COMEDY HIT JUNE MOON with HARRY ROSENTHAL and RING LARDNER MAJESTIC—SECOND WEEK MATS. THURS. AND SAT. WALTER HUSTON and VIOLET HEMING IN ELMER HARRIS' AMERICAN VERSION OF PRINCE BIBESCO'S NEW COMEDY "LADIES ALL" SHUBERT—LAST WEEK MATS. THURS. AND SAT. 2 Shows Now Year's Eve 8:15—11:15 Only Musical Play in Town QUEEN of the STREET SMITH and the SINGER John Price Jones—Geo. Russell—Harry K. Morton—Nirk Long, Jr.—Frank Leiss LYRIC—NOW—LAST WEEK MATS. THURS. AND SAT. SISTERS of the CHORUS With ENID MARKEY & N. Y. Cast

Amusements

REPERTORY GALA OPENING TOM'W 8:30 SEATS RESERVED SECRETS of the ORIENT Gorgeous Film Spectacle—Special Midnight Show 11:15—Additional Attraction Both Show Only DORIKA (Supreme) Original Dancer

GAYETY MUTUAL BURLESQUE TWICE DAILY 2:15 & 8:15 "FLAPPER FOLLIES" with ALICE DUNALL COOL LLOYD Midnite Show New Year's Eve Seats NOW

Amusements

PARAMOUNT-PUBLIX THEATRES

METROPOLITAN LAST TWO DAYS! AN OBEDIENT PRINCESS— A LOVE-MAKING PLUMBER Charles Farrell in "The PRINCESS and the PLUMBER" Maureen O'Sullivan—Warner Spectacular Revue "MINIATURES" VAL and ERNIE STANTON METROGRAND ORCHESTRA Arthur Gutzler, Conducting Midnite Show—New Year's Eve. Wed. THE ROYAL FAMILY OF BROADWAY INA CLAIRE—FREDRIC MARCH Reserved Seats Now on Sale

OLYMPIA UPTOWN WASH. ST. NEAR ARC. THE BLEEDING HEART WOMAN OF "MOROCCO" A Stunning eye-full as the "Blue Angel" who makes a skate of love of a dignified man. MARLENE DIETRICH and EMIL JANNINGS Talking For the First Time—And in English "The Blue Angel" A Paramount Release NEW YEAR'S EVE SHOWS At Both Theatres Continuous Until 2:00 A. M.

FENWAY MASS AVE. NEAR HUNT. Shall I Have Children? "MOTHER'S CRY" NEW YEAR'S EVE Show Wednesday Cont. Until 2 A. M.

SCOLLAY SQ. Constance Bennett "Sin Takes a Holiday" George MacKinnon Master of Ceremonies ALL GIRL SHOW BIG MIDNITE SHOW NEW YEAR'S EVE

MODERN-BEACON WASH. ST. TREM. ST. "Only Saps Work" Marx Brothers—Feb. Art'n "The Third Alarm" James Hall—Sally Eilers GALA MIDNITE SHOW NEW YEAR'S EVE Cont. Until 3:30 A. M.

HUGHES SIGNS HOWARD HAWKS AS DIRECTOR

By LOUELLA O. PARSONS

Universal Service Motion Picture Editor

Copyright, 1930, by Universal Service

LOS ANGELES, Dec. 30—The determination of Howard Hughes, millionaire producer, amazes me. Nothing stands in the way when once he makes up his mind to obtain a director or a player. He saw "The Dawn Patrol" and marveled. Here was a picture that equaled his "Hell's Angels" and made in one-eighth the time and at one-eighth the expense. He saw "Criminal Code," directed by Howard Hawks, the same director, and decided that he wanted Hawks for his company.

Hawks has a contract with Warner Bros. but I am told a technicality in the contract has freed him and now he has a three-year contract with Young Hughes. He will make "Scarface" as his first. There are those who say it is the life of Al Capone.

* * *

NOT SINCE the old days when Laura La Plante was Universal's pet comedienne and William Seiter was her director, have these two been together on the same lot. Laura has now joined her husband at First National Studios. She plays one of the feminine leads in "The Devil Was sick." There is Louise Brooks, Yola D'Avril, Joan Blondell, Nina Quatero, Ethlyn Claire, Fern Andra and, says Hubert Voight, the F. N. press agent, it's an eyeful when they are all together.

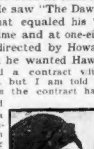

Louella O. Parsons

* * *

BENNY RUBIN is in Pittsburgh. He sends a wire to say that although it poured the week before Christmas and that everybody knows that this week is traditionally the worst in the history of the theater, he broke all records. He says he is coming back in six weeks to make a picture.

* * *

I HAVE NEVER seen Hollywood as loath to settle down to business as it is this holiday season. You can't get the studios and everybody talks about everything else but pictures. You call up the stars and they talk about everything but their work. Not so very much signing has gone on the last week in the old year. A younger brother of Johnny Mack Brown signed for a role in "The Spoilers, Six." He is an Alabama player. Helen Ware, veteran actress, has an excellent part in "Party Husbands" at First National. Donald Crisp plays one of the important parts in "Svengali," at Warner Brothers.

* * *

YOU CAN HEAR almost any rumor in Hollywood. One that sort of tickled my risibilities and gave me a laugh is that Al Capone has promised to make a picture on "Crime Doesn't Pay." Edward Sullivan, who wrote "The Racketeer," will write the story. Al Capone will turn over his $200,000 to the unemployed.

* * *

SNAPSHOTS OF HOLLYWOOD COLLECTED AT RANDOM: JUNE COLLYER, looking very pretty, waiting for someone who did not appear at the Brown Derby. JUNE said it was a date that didn't materialize. MARY DUNCAN recovering from a bad cold. JOHN McCORMICK and FRANK JOYCE lunching at the Brown Derby and talking pictures. VIOLA BROTHERS SHORE back from Paris, where she visited her daughter. She reports BEULAH LIVINGSTONE is settled in Paris for the winter. GRETA NISSEN expected here January 10. That's all today. See you tomorrow!

Grace George Is at the Plymouth

Grace George in "The First Mrs. Fraser" opened a limited engagement at the Plymouth last evening. This is the fourth of the presentations by the Professional Players. The play is a comedy by St. John Irvine, noted English dramatist and critic, and deals with the amusing affairs of two divorced couples. In Miss George's supporting cast are A. E. Matthews and Laurence Grossmith, who are featured; also Charles Campbell, Mrs. Holbrook Blinn, Lowell Gilmore, Moy Maurice and Phyllis Edgar. "The First Mrs. Fraser" will be reviewed in tomorrow's Boston Evening American.

NOVELTIES ON GAYETY BILL

A special midnight show will be presented New Year's Eve at the Gayety. Many novelties will be added to the generous supply in "Flapper Follies." As midnight approaches there will be a carnival spirit. Holub's Jazz Hounds will introduce specialties.

Alice Duvall, LaVerne Williams, Nanette Daily, Mae Malben and Marie Oliver are the featured feminine performers. Some of the chorus also stepped forth yesterday and did some little numbers which the audience appreciated to the utmost.

Eddie Lloyd and Jack (Tiny) Fuller were the comedians. Edd Lolor and Gus Flaig were others who added to the enjoyment.

Amusements

PARK BIG TRIPLE HOLIDAY PROGRAM GEORGE SIDNEY IN MURRAY "The COHENS and KELLYS IN AFRICA" Also "THE SPELL OF THE CIRCUS" and BIG STEELE in "OVERLAND NORTH" MONSTER MIDNIGHT SHOW TOMORROW NIGHT—New Year's Eve

LOEW'S STATE SOW—ENDS THURSDAY JOAN CRAWFORD in "PAID" From Bayard Veiller's "Within the Law" Screenings 12:01-2:50-5:10-7:30-9:50 Boy Friend's Comedy—Hearst News Week Beginning Friday First Time at Popular Prices HELL'S ANGELS New Year's Eve Midnight Show At Both Theatres Tomorrow

LOEW'S ORPHEUM NOW—ENDS THURSDAY First Showing in Boston—LON CHANEY in "PASSION FLOWER" KAY FRANCIS—CHAS. BICKFORD Kay Johnson-Lewis Stone-Zasu Pitts Laurel & Hardy Comedy—News LOEW'S BERT GORDON with Vera Ringo-Yasmilla Bey—Other Acts Week Beginning Friday M-G-M's WAR NURSE AND LORAW'S VAUDEVILLE

Amusements

Fascination

MARLENE DIETRICH

MISS DIETRICH shines again—this time in "The Blue Angel." (Uptown-Olympia.)

JOAN LEE HIT AT HOWARD

That Joan Lee is one of the outstanding stars in burlesque was demonstrated at the Old Howard yesterday where she was accorded a rousing reception. In her honor there will be a special midnight performance on New Year's Eve and also on Friday night.

The burlesque attraction this week is known as the Step Lively" company. Harry Bentley came in for a big hand. Charles (Bimbo) Davis with his tramp antics kept the entire house in high glee. Evelyn Whitney was another hit. Evelyn Murray, Edythe Bates and Ellen Lane were favored also. George Levy was very funny.

Amusements

KEITH-BOSTON JOE and PETE MICHON— Harris & Van-Bobby Folsom-Hunt—RKO Act One Scene Columbia Presents EVELYN BRENT in "MADONNA OF THE STREETS" January is RKO's 2nd Anniversary "GREATER SHOW MONTH"

Big New Year's Eve. Party Seats Reserved—Hub. 2720

COPLEY Pop. Mat. Today 2:15 Evs. at 8:15 TWO WEEKS ONLY "rebound" Next Seats $1.00 A Sparkling Comedy of Love and Marriage

Amusements

Phone HANcock 2720 Now—New Year's Eve Reservations for the WORLD'S PREMIERE of the Biggest Holiday Surprise Any Theatre Has Had the Privilege To Present —

He committed an act of impassioned gallantry to defend a woman . . . just as you hope your son would do.

HE MIGHT BE *YOUR* BOY!

Yesterday a clean youth brimming with ambition to make his name honored among men. Today his name a memory, he is known only by a number. When a man like this is branded, does he ever really go free?

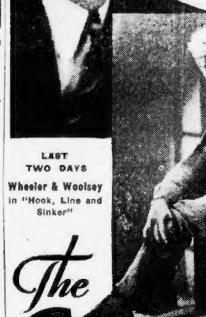

LAST TWO DAYS Wheeler & Woolsey in "Hook, Line and Sinker"

The CRIMINAL CODE with WALTER HUSTON PHILLIPS HOLMES CONSTANCE CUMMINGS MARY DORAN A COLUMBIA PICTURE

RKO-KEITH'S

Today at Your Neighborhood Theatre

ALLSTON

PUBLIX ALLSTON STADIUM 0516 EDMUND LOWE in "SCOTLAND YARD" —also— "Extravagance" Shoppers' Mat.—Talent Nite

PUBLIX CAPITOL 1450 0225—0226 HAROLD LLOYD in "FEET FIRST" Lowell Sherman "THE PAY OFF" Marion Nixon Midnite Show New Year's Eve, with Henry Halls

BRIGHTON

PUBLIX EGYPTIAN Stadium 6800 "TOM SAWYER" Jackie Coogan-Mitzi Green "NIGHT WORK" Eddie Sutton, Sally Starr, Mammy Midnight Show New Year's Eve. Seats on Sale $1

CAMBRIDGE

PUBLIX CENTRAL SQ UNI 0872 HAROLD LLOYD "FEET FIRST" "THE PAY OFF" Lowell Sherman-Marion Nixon New Year's Eve Midnight Show Tickets Now on Sale

PUBLIX HARVARD KO CAMBRIDGE CLARA BOW-Charles Rogers in "HER WEDDING NIGHT" Edmund Lowe in "SCOTLAND YARD" New Year's Eve. Cont. P. M. to 1 A. M.

UNIVERSITY PORTER 4580 HARVARD SQ. WALTER HUSTON in "Abraham Lincoln" JOE E. BROWN in "TOP SPEED"

CHARLESTOWN

C.M.E.CO. HOLLYWOOD CHAS. 0300 Laura LaPlante-John Boles in "CAPTAIN OF THE GUARD" "COLLEGE LOVERS" "UNDER MONTANA SKIES" Tom Tyler in "Phantom of the West," No. 2

THOMPSON SQUARE CHARLES 0427-0428 WM. HAINES "REMOTE CONTROL" JACK OAKIE "LET'S GO NATIVE"

DORCHESTER

PUBLIX DORCHESTER Tel. 4040 "LAUGHTER" with Nancy Carroll-Fredric March "WAY FOR A SAILOR," Jean Gilbert-Wallace Beery Midnite Show New Year's Eve. Vaudeville. Pictures. Novelties. All Reserved Seats 50c and 75c

DORCHESTER THEATRE DOR. 0056 Tonite—KABARET NITE "FOURTH ALARM" "BIG MEDICINE" "NOT DAMAGED" Midnight Show New Year's Eve—All Seats 50c

DORCHESTER (Cont.)

PUBLIX FIELDS CORNER 282-284 TEMPLE JACKIE COOGAN-MITZI GREEN in "TOM SAWYER" WILLIAM HAINES "REMOTE CONTROL" Midnight Show New Year's Eve—Reserve Seats Now

PUBLIX MORTON NANCY CARROLL in "LAUGHTER" with Fredric March JOHN GILBERT "WAY FOR A SAILOR"

PUBLIX STRAND DUPHAMS COR HAROLD LLOYD in "FEET FIRST" "THE PAY OFF" Florence Seeb New Year's Eve Midnite Vodvil Show

EGLESTON SQ.

EGLESTON at Eglestion Sq. Monitor Cabaret Wed. Night All Seats Reserved "BILLY THE KID" Joe Brown-Wallace Beery "For the Love O' Lil" JACK MULHALL

EVERETT

PARK RIALTO EVERETT CHARLES FARRELL in "LILIOM" "THE LONE RIDER"

HYDE PARK

EVERETT SQUARE HYD. 1234 "TOL'ABLE DAVID" and "LAUGHTER" New Year's Eve Show Wed. Nite Starts at 7:45. Ends After Midnight. Vaudeville and Other Treats. Seats Reserved.

JAMAICA PLAIN

PUBLIX JAMAICA JAM.3280 MAURICE CHEVALIER in "Playboy of Paris" Bob Steele in "LAND OF MISSING MEN" Comedy—News

MALDEN

GRANADA MALDEN TEL. 0515 HAROLD LLOYD in "FEET FIRST" Dorothy Mackaill in "OFFICE WIFE" Mid't Show N. Year's Eve Starts Sat.—"Min and Bill"

STRAND MALDEN Tel. MAL 0918 3711 Jackie Coogan—Mitzi Green in "TOM SAWYER" "The Cat Creeps" Tickets Now on Sale for New Year's Eve Midnight Show

MATTAPAN SQ.

PUBLIX ORIENTAL MIL. 1200 LAST TIMES HAROLD LLOYD in "FEET FIRST" Lowell Sherman in "THE PAY OFF" Seats for New Year's Eve Now!

REVERE

REVERE AND CRESCENT GARDENS JOE E. BROWN in "TOP SPEED" "TOL'ABLE DAVID" with Richard Cromwell

ROSLINDALE

PUBLIX RIALTO MAURICE CHEVALIER in "Playboy of Paris" Bob Steele in "LAND OF MISSING MEN" Midnight Show N. Year's Eve

ROXBURY

Publix DUDLEY-Hin 0041 "HER MAN" Helen Twelvetrees-Phillips Holmes "NIGHT WORK"—Eddie Quillan

ROXBURY HUMBOLDT SAR. 1810 MINNIE LICHTER "THE LIFE OF THE PARTY" Bert Lytell in "LAST OF THE LONE WOLF" Midnight Show New Year's Eve

PUBLIX RIVOLI 165 0060 Jackie Coogan-Mitzi Green in "TOM SAWYER" Helene Torbertson "THE CAT CREEPS" Midnite Show New Year's Eve

PUBLIX SHAWMUT JOHN GILBERT WALLACE BEERY in "Way For a Sailor" Cont. 1:30 "ONCE A GENTLEMAN" Edward E. Horton—Lois Wilson Midnight Show New Year's Eve Vods'll—"Up the River"—Favors

SOMERVILLE

Som. 2700 CAPITOL BROADWAY DOROTHY MACKAILL "OFFICE WIFE" WALTER HUSTON "THE BAD MAN" Midnight Show N. Year's Eve

SOUTH BOSTON

BROADWAY SO BOSTON AMOS 'N' ANDY in "CHECK AND DOUBLE CHECK" "Men of the North" with Gilbert Roland

SOUTH STRAND DORCHESTER "THE BIG TRAIL" and "LAUGHTER" Nancy Carroll-Fredric March Midnight Show New Year's Eve Low Orth-Whirlwind Revue. Tickets 50c

SOUTH END

NATIONAL THEATRE TRINITY 91 Elsie Ferguson in "SCARLET PAGES" Lewis Stone in "THE CONCENTRATIN KID" Midnight Show New Year's Eve. 30 RKO Acts—Starred Seats. Ladies' Linie Nite

WALTHAM

EMBASSY WALTHAM AMOS 'N' ANDY in "Check and Double Check" "BIG FIGHT" Nancy Carroll-Fredric March Reserv Seats Now on Sale for New Year's Eve Midnite Show. 10 Vaudeville Acts—Comedian

News of Society Circles and Women's Clubs

Felice Leeds New Year's Hostess

Debutante and Parents Will Entertain at Their Home in Brookline

HAPPY NEW YEAR'S EVE will be spent by a bevy of debutantes and their escorts at the home of Miss Felice Leeds, on Willard rd., Brookline, with dinner and dancing after the theater. About 150 guests will gather to see the Old Year out and the New Year in. A cozy ushers' dinner will be served before the dance with McMillan McElwain, Joseph Frothingham, Frederick Emery, Jr., E. Singleton Holden, Malcolm Bancroft, Roger Hallowell and Patterson Hale taking the honors with Miss Betty Scott, Eleanor Notman, Deborah Hall, Mary McElwain and Miss Leeds.

FRIENDS OF MR. AND MRS. LEEDS also will attend the dance, Dr. and Mrs. Serge Koussevitsky as guests of honor, with Mr. Arthur Fiedler, Mr. and Mrs. Alvan T. Fuller, Mrs. Follen Cabot and Dr. and Mrs. Charles Sylvester. Among the debutantes who are looking forward to the affair are the Misses Sarah Palfrey, Jane Brown, Catherine Rust, Mary Lee Ware, Mary Illsley, Lydia Fuller, Constance Wentworth, Elizabeth Harding, Priscilla Simonds, Elizabeth Stevenson, Anne Peterson, Jeanne Sargent, Alice Means, Elizabeth Wells, Betty Pope, Barbara Hodges, Barbara Percival, Ethel Stevens, Ruth Clapp and Mary McElwain. Miss Leeds was presented this season by her parents, Mr. and Mrs. Adolph Leeds, at a luncheon at the Ritz-Carlton.

MR. AND MRS. H. H. RICHARDSON are giving a dinner for the young people before the Elliot Hall dance on New Year's Eve.

Miss Phebe Russell Will Entertain at Milton Home Party

MISS PHEBE RUSSELL, a post-debutante and daughter of Mr. and Mrs. Benjamin Russell of Milton, is giving a jolly dinner-dance for a number of last year's buds and a group of Harvard lads at her home on Goddard ave. Miss Russell is having a college roommate, Miss Jane Averett of Chatham, N. J., as her house guest over the New Year. Among those who will make merry will be Miss Faith Garrison and her fiance, Mr. Robert Cushman, Miss Catherine Brown, Miss Margy Emerson, Caroline Dey, Molly Spaulding, Dorothy Hall, Betty Mitchell, Edith Mitton, Roddy Holton, Philip Faversham, Gordon Smith, David Cheever, Marshall Grinnell, John Taylor, Joseph Holmes, Chewyer Mulford, Hamilton Thornquist and James Madden.

THE JUNIOR LEAGUE EXAMINATIONS begin on January 9 with a lecture. This means a bit of serious work on the part of the provisional members—they must attend two out of three lectures, write book reviews, visit hospitals and otherwise prove they are good sports, useful citizens and willing workers for the league before they receive their full membership into this popular club.

MR. AND MRS. THOMAS MANDELL of Hamilton have been entertaining Mr. and Mrs. Robert J. Clarke of 295 Beacon st., parents of Mrs. Mandell, over the holidays. Mr. and Mrs. Mandell will give a dinner party before the costume ball at the Myopia Club on New Year's Eve.

MR. EVANS DICK OF Pinckney st. is going down on the Cape for a couple of weeks fishing and gunning.

Debutantes Return For Many Parties to Greet New Year

A NUMBER OF THE DEBUTANTES are still out of town, but will return for the New Year's celebrations. Miss Catherine Rust is coming back from Philadelphia, Miss Barbara Holdsworth has been in Washington for a number of parties. Miss Catherine Brown is in New York and has been extensively entertained while there.

MISS BETTY DWINNELL and Miss Anne Felton are at Poland Springs for the winter sports. Connie Creighton and Rosamond Holton are also at Poland, but will return tomorrow.

CAPT. AND MRS. HENRY W. FORESTER returned to Pebble Beach following a trip to England and are spending the winter on Monterey peninsula. While in England Capt. and Mrs. Forester stayed at Hudcott, Salisbury, the Forester ancestrial estates. They were married at Pebble Beach in April and sailed about the latter part of that month. Mrs. Forester was formerly Helen Noble, daughter of Eugene Noble Foss, former governor of Massachusetts, who met the couple on their arrival at Boston on the Cunard liner Scythia. The Foresters attended the international polo games before returning to California. Capt. Forester is expected to again play a prominent part in the winter polo season at Del Monte.

Betty Alden

Plans for Dancing Party

MISS FELICE LEEDS, daughter of Mr. and Mrs. Adolph Leeds, will be hostess at a large dancing party at her home on New Year's Eve when debutantes and their escorts, numbering about 150 will see the Old Year out and the New Year in.

Kipling, 65, Gets Many Messages

Burwash, Sussex, Dec. 30 (AP)—Messages of greeting poured in from all over the world to Rudyard Kipling today on his 65th birthday anniversary.

Neptune Society Elects Mitchell

New York, Dec. 30 (AP)—Capt. E. F. Mitchell of the inter American Merchant has been elected president of the Neptune Association, an organization of licensed masters and officers. Others chosen were: Capt. George Williams o Gfalveston, Tex., first vice-president; Commodore Herbert Hartley of Opelika, Ga., second vice-president.

Spanish Church Facade Cracked

Barcelona, Spain, Dec. 30 (AP)—Collapse of some of the foundation work of the Church of San Felix in Sabadell has opened up a crack nearly half a meter wide in the facade of the church. Damage is calculated at $50,000.

Young Find It Smart to Look Demure

By ANN ARDEN

—Boston Evening American Staff Photo.

MODEL from L. P. HOLLANDER CO., INC.

ANN ARDEN broadcasts latest style news over WLEX every Tuesday and Thursday at 10.30 a. m.

THERE, THERE, little girl, don't cry. This may seem like a very grown-up mode, from the morning right through to the evening. But we will tell you a secret—the grown-ups are trying awfully hard to be quaint and sweet and feminine, which is just what a young girl is anyway. Of course we know that you don't want to be all those things. You, as well as we, always want what we haven't.

But, really and truly, now is your chance to look extremely pretty, be the belle of the ball and soothe mother into the bargain. For these new fashions are pretty, and young men will always fall for a vision of loveliness much quicker than they will for sophistication. And you know how mother always wants to keep you looking as young as possible.

* * *

SO, CHIFFON, alone or combined with lace, all lace, and taffeta are the three smartest and best materials for your frocks. Ankle length skirts are worn more now than much trail, as don't be demode and are for one that is too long.

* * *

FLOWERS ON the shoulder, tucked into the belt, which is very fetching, or at the base of the decolletage are being used. Flowers in an old-fashioned nosegay are carried in the hand by some we have seen lately.

* * *

THE DEMURE costume pictured is a Lanvin model in baby blue taffetas—the skirt with many gores achieving wide fullness, a circular peplum posed below the hips. The belt is of the taffetas, with flat bow center front. The off-the-shoulder neckline is held by narrow straps, which are embroidered in rhinestone, in small pearls and brilliants. Necklace and bracelets repeat the fine brilliants; and the bag is exquisitely embroidered, too, on a foundation of tiny pearls.

* * *

SILVER SLIPPERS again dance about smooth floors. Banished for a season or two and superseded by fabric pumps dyed to match or contrast with the gown, metal footwear returns for formal occasions. The metal returns with a vogue for sequins, for paillettes and brilliant embroideries that make the leather more in keeping with the evening ensemble. Gold as well as silver enters the fashion picture, again.

ANN ARDEN will answer questions concerning clothes, social customs or fashions generally. Address your questions to the Boston Evening American or the Boston Sunday Advertiser or to Station WLEX.

Hebrew Home for Aged in Campaign for Funds

By NANCY BREWSTER

The Hebrew Ladies' Home for the Aged Association officially launched its $35,000 emergency maintenance appeal today.

A pre-campaign luncheon, held yesterday at the home, presided over by Mrs. Sadie Solomon, served to gather together hundreds of workers for the drive and to solicit pledged efforts in the raising of the amount necessary to meet the deficit of the institution.

More than a quarter of a century ago, the association was founded by a handful of women. Today its roster numbers thousands of Greater Boston women whose dues and contributions maintain a modern and well equipped institution for aged men and women of the city.

NEEDS GROW DAILY

In an appeal for funds, the women executives of the drive and the home outline the growing increase of applicants for the home and the necessarily mounting finances to meet food, fuel, clothing, doctors and medical supplies.

Assisting Mrs. Solomon as head of the women's branch in the drive are Mrs. Sophie Greenstein, Mrs. Mary Shapiro, Mrs. Fannie R. Tilleboum, Mrs. Dora Winer and Mrs. Pauline Perlman, all vice-chairmen.

Meyer J. Sawyer, Nathan Ginsburg and Myer Dana head the emergency maintenance committee.

Boston and all its suburbs will be thoroughly canvassed with captains heading each team.

ROXBURY TEAM

Roxbury: Mrs. Greenstein, supervisor; Mrs. Winer, co-supervisor; Mrs. Coleman Levin, co-supervisor; captains, Mrs. Agnes Finkelstein, Mrs. Jeanette Berns, Mrs. Lena Cohen, Mrs. Annie Feinberg, Mrs. Cecelia L. Gould, Mrs. Gitel Grandberg, Mrs. Eva Joiles, Mrs. Gertrude Leavitt, Mrs. Minnie Markelson, Mrs. Sadie Marcus, Mrs. Elisbeth Pearlman, Mrs. Ada Rabinovitz, Mrs. Selma Saxe and Mrs. Rose Sirk.

Allston: Mrs. William J. Mishel, supervisor; Mrs. George Barkin, co-supervisor; Mrs. Edward Watchmaker, co-supervisor; workers, Mrs. Sophie Berman, Mrs. Hannah Gallant, Mrs. Louis Goldberg, Mrs. Hilton Kahn, Mrs. Milton Leverson, Mrs. Martin W. Mathews, Mrs. Saul F. Matthews, Mrs. Sadie Myers, Mrs. Harry Rosenfeld and Mrs. Louis Seltzer.

Brighton: Mrs. Mary Goldfine, supervisor; captain, Mrs. Fannie Kontoff; workers, Mrs. Lena Ansin, Mrs. Myer Glodt, Mrs. Florence Harvey, Mrs. Jennie Novick and Mrs. Sadie Shutzer.

NEWTON CANVASSERS

Newton: Mrs. M. Lipson, supervisor; Mrs. Louis Kezer, co-supervisor; workers, Mrs. Nathan Brenner, Mrs. A. B. Fox, Mrs. Charles Kaminsky and Mrs. Wilbur M. Snider.

Mattapan: Mrs. Fannie Tilleboum, supervisor; Mrs. Charles Painer, co-supervisor; Mrs. Pauline Perlman, co-supervisor; captain, Mrs. Minnie Gilbert.

Brookline: Mrs. Benjamin Rudnick, supervisor; Mrs. Emil Freedman, Mrs. M. Minsel, Mrs. Saraj L. Karnow and Mrs. Clara Coleman, co-supervisors; captains, Mrs. Sarah Bloom, Mrs. John Brightman, Mrs. Joseph B. Klein, Mrs. Nathan Levin, Mrs. Sarah L. Matthews, Mrs. Minnie Paterno, Mrs. Minnie Rosenfield, Mrs. Bertha Rosengard, Mrs. Celia Ruby, Mrs. Dorothy C. Seligman, Mrs. Jennie Weisman, Mrs. Dora Wolfson, Mrs. Sadie Tuttle, Mrs. Bessie S. Yawger, Mrs. Annie Lowenstein.

Jamaica Plain: Mrs. J. Schneider, supervisor; Beverly, Mrs. Ethel Greenhill; Everett, Mrs. Hyman Miller; Quincy, Mrs. Winick; Lawrence, Mrs. Messy Beatty and Mrs. Fannie Hersifield; Lynn, Mrs. Lillian Ravin and Mrs. Elizabeth Lippman; Framingham, Mrs. Goldie Hill; Malden, Mrs. Bessie Pavlo; Salem, Mrs. Rose Solomon; Dorchester, Mrs. Hattie Ulin and Mrs. Etta Goldberg; Chelsea, Mrs. Esther Gold, Mrs. Eva Bender, Mrs. Estella Lewis and Mrs. Rose Wolper; Revere, Mrs. Bessie Hurwich.

Italian Legion Women Install New President

At a meeting of the Italian Legion Auxiliary, these women were installed as officers of the recently organized group: Mrs. Joseph A. Tomasello, president; Miss Freida Smith, vice-president; Miss Emilia De Ferrari, second vice-president; Miss Grace Tomasello, recording secretary; Miss Dalmi Carli, corresponding secretary; Mrs. Maria Verde, treasurer; Mrs. Fanny La Porte, auditor; Mrs. Edith Hill, historian.

Executive board, Mrs. Louise Perabo, Mrs. Louise Lucenti, Mrs. Delphina Repetto, Miss Willana Lowell Putnam, Miss Mary Sagserno, Mrs. Maria Di Pesa, Mrs. Rose McCarty, Miss Anna Loleady, Mrs. Julia Balboni, Mrs. Fred Cook.

Among the invited guests were Judge Emma Fall Schofield; Mrs. Nelson W. Howard, Mrs. Lillian Burnham, president, state department, American Legion Auxiliary; Richard Paul, state department commander of American Legion; Col. Carroll J. Swan, Col. Horace Z. Landon, Pio Margotte, Judge Frank Leveron, Dr. Julian Lucas and Michael Fredo.

Reception and Talk Planned for Guests by Swampscott Club

Swampscott clubwomen will observe 'Guest Night' next Monday evening at the clubhouse with a lecture on "Gandhi, the Saint Politician,' and a musical program, offered by local artists Sunder Joshi is the lecturer.

Greetings will be extended to members by their president, Mrs. Ida F. Gough. In the receiving line will be Mrs. Florence M. Colby, first vice-president; Mrs. Isabelle Blood, second vice-president; Mrs. Mildred R. Nelson, recording secretary; Mrs. Carrie T. Gray, corresponding secretary; Mrs. E. Maud Pearl, treasurer, and Mrs. Ethel P. Porter, finance secretary. The evening Mrs. Katherine F. Lamin is to be chairman of the ushers.

Hostess Chosen by Professional Clubwomen for 1931

Mrs. Caroline Rissland, who has charge of the clubrooms of the Professional Women's Club, will have as her assisting hostesses these members: Mrs. Florence O. Hodgkins, Miss Anna E. Gallagher, Mrs. Georgeana Berry, Mrs. Paula Hoffman, Mrs. Ethel F. Ward, Mrs. Mary S. Drew, Mrs. Ethel W. Ryan, Mrs. Robert W. Southwell, Mrs. H. Carleton Slack, Miss M. Josephine Long, Miss Florence A. King, Miss Cora E. Crane, Miss Inez Day, Mrs. Elizabeth Nichols Cary, Mrs. Betty Butters, Mrs. Lydia B. Myers, Dr. Edwina Lang, Mrs. Kate B. Van Vliet, Mrs. Aline K. Bailey, Mrs. Maud M. Hill, Mrs. Florence B. Bent, Mrs. Caroline L. Lole, Mrs. Mary R. Campbell and Miss Isabella A. Holland.

Mrs. May C. Howard heads the list of hostesses.

Citizenship Leader Plans Six Lectures to Aid Clubwomen

As chairman of Civil Service and Citizenship Training for the Massachusetts State Federation of Women's Clubs, Miss Marian C. Nichols has instituted a series of six meetings to be held the first and third Mondays in January, February and March at her home, 55 Mt. Vernon st., at 10:30 a. m.

At the Jan. 19 meeting a practical demonstration on "The Appointing Official Chooses" will be given, illustrations explaining the basis of the "Merit versus the Spoils System."

The invitation to attend is extended to members of the two groups over which Miss Nichols presides and to all clubwomen interested in legislative work.

Wellesley to Have Carillon of 30 Bells

A year from today Wellesley College will ring out the old, ring in the new with a carillon of 30 bells, which the trustees have just ordered from Croydon, Eng.

The carillon will be placed in the Galen Stone tower of the new administrative building this spring, and will probably ring for the first time, according to President Pendleton, on commencement day. The new building, to be known as Betty H. B. Green Hall, is now being furnished.

Providence Workers to Aid Needy Fund

Providence, Dec. 30—The Providence common council last night passed a resolution requesting city employes to donate 2 per cent of their wages to a fund to be expended by the director of public aid for the purchase of milk, bread and coal for the needy of the city.

Chandler & Co.

TREMONT ST. AT WEST ESTABLISHED OVER A CENTURY

Our Annual January

Clearance Sale Goes On!

Rapid disposals at Drastic Markdowns of our Superb Winter Stocks and New Merchandise, fresh from the Makers, at Low Prices

*—Starred items are special purchases

MARKDOWN—Women's Dresses

*—Three-pc. needle point silk, wool suits, crepe blouse, sp. 19.75
Canton crepe Roshanara dresses, orig. 10.75, price 12.75
*—Canton crepe dresses, wrap-a'd mod., pure dye crpe, sp. 19.75
Wool crepe, tweed dresses, orig. 10.75, price 12.75
*—Lace and chiffon dresses, jacket, sleeveless dress, special 22.50
Printed silk, wool crepe dresses, orig. 10.75, price 12.75
*—Printed crepe, 2-pc. surplice, scalloped blouse, special 19.75
*—Crepe dresses, surplice waist, cutout belt appliqué, sp. 22.50
Washable sport silk dresses, short sleeves, orig. 10.75, pr. 9.75
*—Jacquard printed crepe dresses, coat model, vestee, sp. 16.75
Washable crepe & chuddah cl'h dresses, orig. 10.75, pr. 11.25
Tailored crepe, cowl neck surplice, orig. 22.50, pr. 15.50
*—Crepe dresses, appliqued and emb. vestees, special 19.75
Printed crepes, one and two-pc. models, orig. 29.50, pr. 15.00
Odd dresses in plain and printed crepe, orig. 25.00, price 9.75
*—Lace evening dresses, matching jackets, fur trim, special 25.00
White and pastel evening dresses, reduced to 10.00
Crepe dresses, allover eyelet emb., orig. 25.00, 29.50, pr. 18.50
Washable silk sport dresses, pastel, orig. 29.50, price 9.75
*—Printed crepe afternoon dresses, Patou copy, special 35.00
Odd flat and canton crepe dresses, originally 25.00, pr. 12.75
Satin and crepe dresses, tunic model, orig. 25.00, price 15.00
Velvet dresses, surplice tunic model, orig. 35.00, price 25.00
*—Lace evening dresses, chantilly pattern, special 29.50
Smart tail'd canton crepe dresses, orig. 29.50, 35.00, pr. 16.75

MARKDOWN—Misses' Dresses Fifth Floor

Crepe dresses, gold nailhead trimming, orig. 75.00, pr. 49.50
Pure dye flat crepe dresses, navy, orig. 25.00, price 19.75
*—Two-pc. print novelty dresses, button trim, special 29.50
Chiffon jacket dresses, lace trimmed, orig. 35.00, price 25.00
Chiffon and geo. dresses, lace, orig. 29.50, 39.50, pr. 14.75
Canton, satin, six styles, orig. 25.00 to 39.50, price 19.75
*—Transparent velvet dresses, flared, trimmed sleeve, sp. 25.00
Chiffon dresses, lace trimmed, originally 25.00, price 12.75
Canton crepe pure-dye tailored dresses, orig. 22.50, pr. 15.00
*—Crepe coat dresses with emb. lapel, special 22.50
Printed chiffon dresses with long coats, orig. 19.50, price 13.75
Dresses, crepe, shantung, prt. dimity, orig. 12.50, 16.75, 4.85
Flat or canton dresses, high shades, orig. 16.75, 22.50, pr. 7.50
*—Two-pc. crepe dresses, pleated skirt, special 19.75
Canton crepe dresses, dark shades, orig. 19.75, 22.50, pr. 15.00
Cheney dotted crepes, with or without jacket, orig. 22.50, 9.75
*—Tunic crepe dresses, black, navy, high colors, special 12.75
Silk dresses, pastels, long or short coats, orig. 19.50, pr. 12.75
Romaine crepe, geo., chiffon dresses, orig. 19.75, 22.50, 6.75
*—Check printed silk dresses, pleated, special 16.75
Wool, chiffon dresses, originally 22.50, price 13.75
Canton crepe afternoon dresses, orig. 16.75, 22.50, pr. 10.75
*—Canton crepe, in black, navy, high colors, special 12.75

MARKDOWN—Women's Coats Third Floor

Dress coats, Persian, fitch, caracul, orig. $145, $165, pr. 95.00
*—Korean Kolinsky collar, cuffs on black or brown, special 85.00
*—Blue wolf shawl, cuffs on brown broadcloth, special 78.00
Kit fox and fitch trimmed coats, orig. 68.00, 85.00, price 49.50
*—Black wolf collar and cuffs on black coats, special 49.50
Spring coats, covert, novelty woolen, orig. $35, $45, pr. 15.00
*—Beaver, kit fox, Persian collar, cuffs on black, brown, 78.00
Dress coats, trim with kit fox, beaver, orig. 115.00, pr. 85.00
*—Beaver shawl collar, cuffs on brown broadcloth, special 125.00
Dress coats, fitch, caracul trim, orig. 55.00, 62.50, pr. 29.50
*—Black lynx shawl, cuffs on black coats, special 78.00
Late spring coats, navy, black, orig. 19.50, 29.50, pr. 9.75
*—Beaver Paquin collar, cuffs on Africana brown, special 95.00

MARKDOWN—Misses' Coats Third Floor

Beautiful coats, trimmed with kit fox, orig. 145.00, pr. 95.00
Persian trim'd, sh'l collar, deep cuffs, orig. 165.00, pr. 125.00
*—Australian opossum shawl collar, cuffs, special 58.00
Dress coats, lynx, cara'l, orig. 68.00, 85.00, pr. 39.50
Camel's hair, tweed sport coats, orig. 25.00, 35.00, pr. 19.50
*—Pouch sh'l collar, deep beaver cuffs on Kash'e b'c'h, sp. 125.00
Boxwood green br'dcl'h, fur trim, orig. 85.00, 95.00, pr. 68.00
*—Wolf, kit fox, squirrel collar, cuffs on broadcloth, sp. 49.50
*—Shawl collar, cuffs, border of Australian opossum, sp. 78.00
Beautiful coat, beaver collar, cuffs, orig. 315.00, price 175.00
*—Large beaver half shawl, deep cuffs, fine br'c'th, special 95.00
Broadcloth coats, kolinsky, squirrel trim, orig. 85.00, pr. 68.00
*—Kit fox half shawl collar, cuffs, Imperata broadcloth, sp. 78.00
Tweed coats, originally 45.00, 55.00, price 19.50

All items were in stock when this advertisement went to press.

COACHES TOLD FOOTBALL IN DANGER

FANNING WITH George Underwood

BOSTON EVENING AMERICAN SPORTS

TUESDAY, DECEMBER 30, 1930

Marathoners Drop 4 to 11 Pounds in 26 Mile Event

in Football Loss 1s 2 to 6 Pounds Many "Train Up"

Six Day Bike Riders Gain Weight During Race

That was interesting data Dr. Thomas K. Richards gave out recently on the weight statistics of the Harvard football players and how with one exception every man on the team gained weight during the season. It is a popular fallacy that the end of the football season finds the players haggard and drawn. Most athletes, youngsters in particular, train up, not down, put on poundage rather than take it off. Regular habits, more sleep, better appetite, regular exercise and other things are responsible for it. Of course there are exceptions. Age and temperament make a big difference.

To the layman one of the most astounding things about the weight question in athletics is the amount of weight an athlete can lose in competition. Dr. Richards says that the Harvard players in the West Point game, which took place on a balmy day, lost from two to six pounds. We saw Martin Sheridan, the famous Olympic athlete, mount the scales before and after an all-around championship competition. The scales showed a difference of 12 pounds!

George Underwood

Mind you Sheridan lost that weight through breathing and perspiring alone. It is astonishing what weight can be burned up in strenuous and sustained physical exercise and cast off solely through lungs and the pores alone.

The doctor's statistics in the regular Boston Marathon would give some interesting data. They will show a Marathon runner during the progress of the race loses from 4 to 11 pounds. We were at one New York A. C. Marathon where the weight statistics divulged that the biggest man in the race, one Nick Gianacapulos, a stalwart 175-pounder, lost only four pounds, while another athlete, whose normal weight was 138 pounds, dropped 11 pounds!

Think of an athlete losing about one-tenth of his total weight in less than three hours.

Fat ladies take notice. The surest, quickest way for you to reduce that unwanted is to join an athletic club and go out after Marathon Demar's Marathon figures.

That 138 pounder in the New York A. C. Marathon who dropped 11 pounds lost it at a rate of more than half a pound per mile. Accordingly to that average if he had run a couple hundred miles he would have reduced himself to nothingness.

A WEIGHT PARADOX

But, paradoxical as it may seem, the longer you compete the more weight you put on. Football players lose weight in a game, but they gain weight in a season.

During the football season this is how some of the Harvard stars increased in weight:

Barry Wood 165-175 pounds; Arthur Hugsley 179-187 pounds; Victor Harding 173-177 pounds; George Balliet 185-192 pounds; Murdock Finlayson 190-200 pounds; Charlie Richards 187-195; John Tranter 191-197; Frank Kales 180-189; Jack Crickard 179-190; Saul Batchelder 175-177; Malcolm Bancroft 193-200; James Baldwin 174-176.

Capt. Ben Tichnor, who played exceptionally strenuous football during the entire season gained four pounds.

One of the most unique facts about the weight question is that during the progress of a six day bicycle race riders gain, not lose weight. This despite the fact that many of the riders start the race a bit over their best weight and figuratively ride themselves into condition. This, despite weight statistics will show that at the end of a six day bike race the average rider weighs more than when he entered it.

So those fair, fat and forty ones better not enter any six day bike races. They will have to stick to Marathoning to regain their girlish figures.

MILLER'S FEAT

We still recall what a hullabaloo was raised when at the end of that remarkable six-day bike race ridden by Charlie Miller in 1898—it was the last of the old one man-it-alone affairs—it was shown that despite the terrific strain of riding 2007 miles in 142 hours, during which he had taken only nine and one-quarter hours sleep, Miller actually had gained in weight.

Prof. Atwater of Wesleyan, who was at the race to get certain medical data, checked up his figures carefully and found there was no mistake.

In 142 hours of most strenuous riding in which he had taken less than ten hours sleep Miller actually had gained three pounds!

A wonderful fellow was Charlie Miller. We recall how the last afternoon of the race the contest was halted temporarily while Miller at the trackside was married by Alderman Wentz to Miss Genevieve Hansen of Brooklyn. Wonder if Alex MacLean remembers it, too? Eddie Rabb—Cannonball Eddie—was best man. Promoter Pat Powers stood by and blushed "Dutch" Waller, who had been "rough riding" Miller all the way, forgot his animosity and kissed the bride.

After the race the newly wedded repaired to the Hotel Bartholdi, where they sat down to a wedding breakfast. Bob Fitzsimmons, Tim Hurst and other sports celebrities were among the invited guests. Champagne flowed in buckets Miller, despite lack of sleep and that terrific 142 hours of pedalling, was the liveliest, jolliest of the party. He and his pretty bride did not leave the banquet until the milk wagons started to roll by.

ENORMOUS APPETITES

One of the things, perhaps that make six day bike riders gain weight during a race is the enormous amount of food they consume. They dine often and well.

In the same race in which Miller hung up the remarkable record there was a rider named Gross. Remember him, Alex? His wife was there to do the cooking. The first day Gross wanted so many meals that his wife rebelled and threatened to check up the pots.

"You came here to ride, not eat," she snapped. "If you leave the track for another meal, today, I'll go home. I'm worn out standing over this stove."

A little more than an hour later Gross again poked his head into the kitchen.

"What," shrieked his better half, but before she could continue, Gross explained:

"I fell off my wheel, Ma. Kinda makes me feel faint to my stomach."

"Oh, that's different," crooned his spouse." You poor fellow, I'll cook you some lamb chops and fixings."

If Mrs. Gross had seen the broad wink her husband gave the kitchen attendant over the success of her ruse there certainly would have been war in the Gross family.

Gate of Heaven Five Seeks Court Games

The Gate of Heaven Club of South Boston will present a fast cagers basketball team this season and will be pleased to hear from Bill Carr, G. McGowan, Tim O'Neil, Louie Peloso and Frank Lucas.

Manager Jack Dempsey would like to book a game away from home on New Years Day. Natick, A. A. A. of North Reading, E. A. C., Mark's H. N. S. and teams of such caliber are preferred.

South Boston 2292-W or write to Jack Dempsey, 214 L. st., South Boston.

SANTA SAYS HE'LL K. O. ROBERTI

By RINGSIDE

Jose Santa, Portugese giant, doesn't believe in keeping secret his plan to knock out Roberto Roberti, Italian heavyweight, in their 10-round bout at an Argonne A. A. show at the New Boston Arena on New Year's Day afternoon.

Santa is six feet seven inches tall and weighs 260 pounds.

Roberti himself is also quite a man mountain. He is six feet three inches tall and weighs 235 pounds.

Roberti stopped off at Sharon Gardens on his way to the Hub. He worked out there for six rounds. He will do his stuff at Kelley & Hayes' Gym today.

Eddie Mack says his first preliminary bout will start at 3 p. m. and that the main event will get under way at 4:45 p. m.

Mack has made arrangements with the National Broadcasting Company for huge amplifiers which will enable his patrons to hear the radio speech of Premier Mussolini of Italy.

New Heavyweight to Battle at Salem

Sam Price of Chelsea, who starred as a high school and college athlete, will make his bow as a pro heavyweight at Rat Silva's matinee boxing show at Salem on the holiday. Rice will trade blows with Paul Zeranba of South Boston.

Rice has been groomed carefully and his backers say he is ready to step in with the younger set in the heavyweight division.

The feature bout at the Salem club will bring together Jake Zeranba, Lynn lightweight, and Johnny Hanlon, his home town rival. These boys recently furnished a torrid encounter at Lynn. Zeranba's copping the decision by a hurricane finish. Hanlon is out to reverse the tables.

Horatio Velha of Gloucester and Mossy Doyle of Wakefield clash in a six-rounder. Another six-round event will bring together Harrison Allen of Gloucester and Eddie Dent of Salem. Another six-round session affair will feature Marshall Freitas of Gloucester and Johnny Novack of Beverly.

Tom Marvin Started Career as Boxer

Tom Marvin, "Chief White Cloud," who meets Karl Pojello, Lithuanian champion, in one of the features of the Ray Richard wrestling show at the Boston Garden on Friday night started his career in athletics as a boxer. At one time he battled Young Stribling. Tiny Roebuck is another former heavyweight boxer who is starring in the wrestling game.

Rudy Dusek and Ivan Velturoff will collide in the feature event at the Garden. Dusek recently licked Milo Steinback in a hot here.

Jim McMillan, former Illinois star, will oppose George Hills, giant Wisconsin lumberjack, in the semi-final. McMillan won from Hans Rauer at the opening mat show at the Garden and is confident he will also upset Hills.

George McLeod to Show for Paul Bowser

"Farmer" George McLeod has been signed by Paul Bowser to meet John Doni, available opponent in the semifinal to the Strangler Lewis-Leo Wykoff wrestling bout at the Arena a week from Friday night.

McLeod is a big favorite he e. He has the goods and color that appeal to the fans.

Golden Glove Finals Billed for Arena

The finals of the Golden Glove tournament will be staged at the Arena on next Monday night by the St. Joes T. A. Society. There will be bouts, at 112, 118, 126, 135, 147, 160 and 175 pounds and in the heavyweight division.

IF *You Don't Know—*

Nearly 20,000,000 persons attended licensed greyhound races in England this year . . . They say Howard Eath, brilliant Carnegie Tech halfback, played football through his entire sophomore year with a broken shoulder, which he kept concealed . . . Johnny Doog will be ranked No. 1 on the tennis list . . . A minority report in favor of Big Bill Tilden will appear with the rankings . . . Alabama is 7 to 1 favorite to defeat Washington State in the Tournament of Roses game in Pasadena, Thursday . . . The native sons must still remember Notre Dame . . . Baseball losing the most economical of all sports to play or watch, is less affected by business depression than any other branch of athletics . . . Texas University's football team which meets Harvard here next fall loses by graduation only six of the squad that captured the Southwestern Conference title this past season . . . Johnny Mack Brown, movie hero, was the star of the Alabama eleven which beat Washington, 29 to 19, by scoring three touchdowns in the final period of the Rose Bowl game in 1925 . . . Grant Gillis, Red Sox infielder of two seasons ago, was another back on that Crimson Tide outfit . . . Dit Clapper, brilliant Bruins' forward, could get a boat from any Hub fishing fleet and they would accept . . . One punch and they are down to stay when Bi bills 'em . . . Court tennis is harder to understand than the Einstein theory . . . A dozen, at least, know what relativity is . . . Only six at the B. A. A. know court tennis well enough to explain it . . . Leo Lermond ran two miles on a snow-covered track last Saturday in under 9:30.

WITH GIANT BOXERS DURING OFF HOURS

CRUZ ROBERTI WILSON GRILLO

ROBERTO ROBERTI, when training for a bout, spends much of his time in the woods hunting upland game when in season. The Giant Italian in this way relieves the monotony of long hikes by taking along his dogs and gun, not to speak of three training partners. He is in tip-top shape for his bout with Jose Santa New Year's afternoon at the Boston Arena.

DARTMOUTH BOY WINS SKI RACE

Lake Placid Club, N. Y., Dec. 30 (AP)—Thomas Mann, representing Dartmouth College, won the cross-country ski race here today, the first event of the annual college men's week of winter sports, in which 46 men from 13 institutions will participate.

Mann covered the 15.533 kilometers, of which some uphill stretches are nearly a mile long, in 1 hour, 31 minutes and 51 seconds.

William Ball of McGill University was second. Another McGill man, R. W. Dorken, was close behind Ball. Fourth place went to Dartmouth when L. R. Page wrizzled in close behind Dorken. E. J. Blood of New Hampshire followed Page to the finish line.

The winner earned an individual trophy besides putting his college in the running for the President Harding trophy, which Dartmouth won last year.

In an overtime game this morning, the hockey team from Williams College defeated the West Point Cadets' team four to two. Williams scored twice during a 10-minute overtime period.

Rowland Buys Reading Club

Chicago, Dec. 30 (AP)—Clarence H. Rowland, former manager of the Chicago White Sox and later an American League umpire, concluded the deal for the purchase of the Reading, Pa., club of the International League, today.

The transaction will be closed tomorrow with the signing of the agreement, William L. Veeck, president of the Chicago Cubs, owners of the Reading team, said. The Cubs operated this ball team as a farm.

Kerins Captains Medford Sextet

William J. Kerins, senior at Medford High, has been elected captain of the Medford high independent hockey team. He is a brother to Ed Kerins, last season's captain at Northeastern.

Medford high does not sponsor hockey, hence the school team plays independently.

Steps are being taken by pupils at Medford high to have hockey made a recognized sport and a big petition to the school officials is being circulated and will probably be presented to the incoming school board next month.

Hornsby Signs Up for Two Years With Cubs

Chicago, Dec. 29 (AP)—Rogers Hornsby will have two years during which to satisfy William Wrigley's demand for a world championship Cub baseball team.

President William L. Veeck today revealed that the Rajah had put his signature on a two-year contract more than a month ago. Veeck declined to say what salary Hornsby would receive, but it was understood to be $35,000 a season.

Caribeo Agrees to Coach at Purdue

Hartford, Ct., Dec. 30 (AP)—Daniel E. Halpin, manager of the 1930 Notre Dame football team, announced that Frank Caribeo, all-America quarterback of the "Irish," has agreed to coach football at Purdue University next year.

Crowley, of Four Horsemen, Tells Story on Rockne

New York, Dec. 30 (INS)—Several hundred football coaches from all parts of the country attended the annual banquet of the American Football Coaches Association here last night and were regaled with numerous anecdotes dealing with the game. Dan McGugin of Vanderbilt University acted as toastmaster in the absence of Knute Rockne, the Notre Dame coach, who is ill at Rochester, Minn.

Jimmy Crowley of Green Bay, Wis., one of the immortal "Four Horsemen" of Notre Dame, told a story "on" Rockne.

"A lot of people wonder what Rockne says to his men before a big game," said Crowley, "well, in 1924, before the Army game we were sitting in our dressing room, tense and nervous. There was a knock. The door opened and in stuck that black, bushy head of Rockne. (Laughter). He said nothing and closed the door. He opened the door again and came in.

"Rockne looked at the fellows. Then he said: 'I just learned that the Army is going to kick you fellows all over the field and then kick you off the schedule next year. Well, they may kick you off the schedule all right but they're not going to kick you off the field.'

"Walsh, I expect you to show something at center today. I want you to throw good passes. I want you in there for 60 minutes of hard football.

"'Miller (left halfback), there is room for improvement in your work. Lots of room for improvement. I want 60 minutes of hard football from you, too.

"'Hunnigner, I'm using you at end. Be relaxed in there today, Hunnigner. Throw nice, fluffy passes—you know.

"'Quarterback Stuhldreher, don't do like you did against Wisconsin last week. Don't kick on the 10-yard line on the second down with two yards to go.

"'Layden, old top, show 'em a leg and take it away.

"'Miller, you've got to block better than last year. We've got to get Crowley out in the open."

"And turning to me," Crowley added, "Rockne said: 'Jimmy, would you mind going in there at left half and trotting along with the boys?'"

rushed up to me and said, 'I hope he doesn't die,'" related McMillan. "I said, 'Why, Red?' 'He owes me four bits,' Red replied."

Herman J. Stegeman, athletic director of the University of Georgia, told one about Coach Alexander of Georgia Tech having been asked if it was true whenever his team played a Northern team they "fought the Civil War over again."

"Heck no," replied Alexander, according to Stegeman, "if we fought the Civil War over again we'd carry only five or six men with us."

McMillan Given Big Hand for His Story

The diners gave "Bo" McMillan, coach of the Kansas Aggies, quite a "hand" on his story. McMillan told of a team he coached in the South on which Dick Dasher, a 200-pound "Georgia Cracker" played. McMillan told the team he was going to hold a final scrimmage and decide which players were to go on a trip they all wanted to take. It was a hot scrimmage and Dasher was knocked out. McMillan rushed over to the fallen gladiator and felt his heart. He thought he was dead.

"Another player, Red Lawrence,

California Strong for Notre Dame Man

Bekeley, Cal., Dec. 30 (INS)—That California is strong for the installation of the Notre Dame system of football was indicated here today as rumors filtered back from the East that two former Notre Dame players had the inside track on securing the position of California coach next season.

The names mentioned in connection with the jobs are those of Charley Bachman, Florida coach, and Harry Mehre, Georgia mentor. It is known that California representatives have sounded out both men and it is expected that one of them will be at the California helm next year.

Gus Welch Tells of His Scouting Trip

Gus Welch, former quarterback of the old Carlisle Indians, told a humorous story of the trip Pop Warner sent him on to New York to scout Holy Cross and Fordham: how Pop gave him a 2000 mileage book and a $10 bill; how he rode all over New York trying to find Fordham and finally got there after the first half was over. Eventually he got back to Carlisle with forty plays—"well doctored."

Harvard Ice Team Play Michigan

Harvard, victorious over the University of Toronto, will play the University of Michigan team at the Peace River Arena, Fort Erie, Ont., just outside the city of Buffalo, tonight.

On Thursday the Crimson team will play McGill, also at the Fort Erie rink.

Coach Joe Stubbs will not be able to see the Harvard team against Michigan, but will direct the play against McGill on New Year's Day.

Capt. Harwood Ellis will be in charge of the team tonight.

BANTAM GOLF

by JOE CASHMAN

A novel tournament will be staged at the Indoor Country Club, Massachusetts ave., North Cambridge, on New Year's eve in conjunction with a big dancing party, which will be held in the Den, at the same address. Prizes in gold will be awarded to the men and women turning in the best scores. Play will start at 8 p. m. and continue until 2 a. m.

The new Unit Portable miniature golf course is on display at 320 Poplar st., Roslindale. This course can be moved outdoors very easily and can also be taken up and stored away without much trouble, which makes it ideal for a home, club, hotel or theater use. It occupies only 12 square feet of floor space yet it contains sand and water traps and all the other hazards that go to make the bantam game so popular.

The Winter Gardens on Gallivan boulevard near Neponset Bridge is mighty popular with the younger set of the district. It may be the fine 18-hole golf layout or it may be the check dancing with music furnished by a very snappy orchestra, but whatever the attraction, the boys and girls flock there in force every evening.

Babe Ruth and Jack Sharkey made a very creditable showing in their match which featured the official dedication of the Winter Garden. The Squire went around in 54 while the Bambino required one more stroke to complete the round. Those figures compare favorably with the record of 42 held by Char-

BOSTON WINS FIVE TITLES

Amateur boxers representing Boston won five of the eight finals in the intercity show at the Arena against boxers representing New York, Pittsburgh, Philadelphia and Nova Scotia.

There were six knockouts, two of them technical, but four of them were clean-cut and provided the outstanding thrills of the show. All the K. O.'s occurred in the semi-finals.

Those who scored K. O.'s included George Perrung, Pittsburgh; Al Zappala, Lawrence; Mickey Bishop, Stoughton, and John Renda, Fitchburg, while technical knockouts were scored by John Ricci, Somerville, and Frank Barranco, East Boston.

The highly touted Nova Scotia team was wiped out in the semi-finals, in fact only three of the visiting boxers punched their way through to the finals in the eight championship classes, and all of them won their respective classes.

George Perrung, Homestead, Pa., heavyweight, who knocked out George Owens of Cambridge in the opening round; Fred Delise, Philadelphia featherweight, and Paul Monar, Homestead, Pa., flyweight, were the only three winners in the semi-final from the ranks of the out of town boxers.

Chelsea Boys Win Camelot Titles

Boys' senior and junior Camelot champions were crowned today when Israel Selesnick and Benjamin Wilensky, both of Chelsea, won in their respective classes in the finals held at the Lynn Y. M. C. A.

For the past month tournaments have been held in Chelsea, Lynn, Salem, Everett, Somerville, Beverly and Gloucester.

20,000 See Londos Win Mat Battle

New York, Dec. 30—Jim Londos, claimant of the heavyweight wrestling championship, threw Pevan Holuban, Hungarian champion, after 20 minutes, 47 seconds of wrestling before 20,000 fans at Madison Square Garden.

SANER-VIEWS NEEDED TO SAVE GAME

By JAMES L. KILGALLEN

New York, Dec. 30—America's leading football coaches, recognizing the widespread glamor concerning the "overemphasis" of football in the colleges of the country, today had taken steps to cope with this criticism.

They took action after they had listened to two sizzling speeches—one by the famous Hugo Bezdek, director of physical education at Pennsylvania State College, and the other by W. W. ("Billy") Roper, former coach of Princeton University.

Roper's views hit the coaches in the right spot but Bezdek's were "too hot to handle." The coaches turned thumbs down on the "fourteen points" Bezdek advocated because they were either too advanced, or too radical.

The result was the 10th annual meeting of the Football Coaches' Association of America adopted the following resolution:

1. That football practice begin September 15, and not before—as in so many colleges.
2. That post-season games be kept to a minimum.
3. That charity games be discouraged.
4. That spring practice be not compulsory to candidates for the football team.

Roper told the coaches that "certain reforms have got to come" and that the coaches might as well take cognizance of that fact.

He expressed himself with vigor as opposed to spring practice, declaring "we must do away with the training camp, which is a relic of the prize ring." He urged the coaches to minimize the all-year-round football game and give other college sports a chance.

Bill Bingham, director of athletics at Harvard, speaking before the coaches, strongly condemned alumni control of football. When alumni control succeeds, Bingham warned, coaches soon find their positions only as long as the team won and intimated a limitation of football rivalry.

"This situation," said Bingham, referring to dangers of alumni control, "is what causes Carnegie investigations; this unreasonable greed is responsible for proselyting, athletic scholarships and subsidies.

"This cowardly attitude on the part of some institutions will, and in the very near future, make it necessary for many colleges to refuse competition with colleges who do not accept their athletic responsibilities."

Davis Points Out Dangers to Game

Again in the evening, at the banquet of the coaches, the same warning note was sounded by Senator James J. Davis, former Secretary of Labor.

"The football team exists for the college. The college does not exist for the football team. That is the only danger looming today as I see it, and if it does exist it has been brought about by the prominence in which football holds them."

Senator Davis continued to say that football, therefore, was in danger of losing its prestige as it was overemphasized commercially.

John F. (Chick) Meehan, of New York University, was elected president of the association succeeding W. A. Alexander, of Georgia Tech. William H. Cowell, of New Hampshire, was re-elected secretary-treasurer. Dr. Marvin Stevens, of Yale, was chosen first vice-president and McGugin, second vice-president.

Trustees chosen were: Knute Rockne, Notre Dame; Dana X. Bible, of Nebraska; Edward L. Casey, of Harvard, and Bernie Bierman, of Tulane.

N. C. A. A. Delegates Want Coaches Members of Faculty

New York, Dec. 30—Delegates to the 25th annual convention of the National Collegiate Athletic Association today discussed at length is a round table conference the suggestion that football coaches be made members of the faculty.

Dean S. V. Sanford, University of Georgia, presided at the morning's session. Prof. Charles W. Kenne y, Princeton University and president of the National Collegiate Athletic Association discussed the relations between the coach and the faculty.

"The coach has been left standing as a buffer between the college, the alumni and the faculty," Kenney declared, and there was a certain element in the colleges which demanded football victories and were not interested in the wood."

He advocated a very sincere and definite upholding of the hands of coaches who represented the athletic ideals of a university.

Dr. Henry W. Marcell, professor of physical education and director of athletics at Brown University, asserted the salary question would have to be given consideration. He pointed out that there was a difference between the salaries of the faculty member and that of the coach.

"I am in favor of coaches being members of the faculty, however," he said. "The coaches are just as important as the members of the faculty in their relationships to the students."

When the question of average salaries of faculty members arose the best figure available was $4750 a year.

Ross Shakes Up Bruins for Game With Ottawa Tonight

CLAPPER AND DARRAGH ARE OUT

BRUINS
Barry, Harris, Gainor, lw
rw, Finnigan, Grosvenor, Gagne
Beattie, Welland, Chapman, rc
c, Lamb, Cox
Oliver, Galbraith, Pratt, rw
lw, Kilrea, Tuohey
Shore, Owen, rd, Id, Starr, A. Smith
Hitchman, Id
rd, Alex Smith, Bourgeault
Thompson, g, g, Connell, Beveridge

By BILL GRIMES

Handicapped through the absence of Dit Clapper and Hal Darragh, two right wingers, the Bruins swing back into action against the Ottawa Senators at the Boston Garden tonight.

As Clapper drew his third major penalty for the season for participating in the free for all fight with the Philadelphia Quakers, he was suspended by Pres. Frank Calder. With Clapper out, the Bruins will be without their most consistent scoring punch, for the big boy from Hoaltngs, Ont., has been beating goalies with a marked regularity this season, and his loss will be felt.

Bill Grimes

The loss of Clapper and Darragh has caused Manager Art Ross to shake up his forward line combinations. The Beattie line is intact and will have the call as the starting trio. Harry Oliver and Marty Barry will ne on the flanks with the stellar "Red" Beattie at center ice.

Perk Galbraith will he at Clapper's wing on the Weiland line with Smokey Harris as the third member of this unit, while the Chapman trio will be composed of Dutch Gainor and Jack Pratt as wingmen with the former Rhode Island Red in the play maker's berth.

Beattie Helps Balance Bruins' Line

The acquisition of Jack Beattie and the shifting of Marty Barry from center to left wing rounded out the best balanced line the Bruins have presented this season. Beattie, Barry and Oliver are goal getters and, barring accidents, will develop into one of the best lines in the N. H. L. before the final curtain falls on the present championship race.

Not only has Jack Beattie scored in every game he has played for the Bruins, but he has been credited with five assists for passes which either Barry or Oliver converted into goals.

Oliver has been one of the outstanding right wingers in the N. H. L. since he joined the Boston club, while Marty Barry is a natural wing man, whose ability to jump around a defense and get into scoring position has already been recognized by opponents and fans around the Calder loop.

Perk Galbraith has been converted into a right wing, and, although the offside position is new, he has been equally as effective as he was on the opposite flank. Perk may not score many goals, but he is generally admitted to be the closest checking wing in the N. H. L., and Hec Kilrea will have his troubles trying to shake himself free of the Bruin veteran.

Jack Pratt is working hard to make the grade, but his progress has been retarded, due to the fact that Manager Ross has been shorthanded and forced to use him on the front line as well as the defense.

Scratches

AT NEW ORLEANS.

1—Thistle Duke, Flagg Porter, Goldie Belle, Rest Easy, Lanhale, Jan Age.
2—Woodgain, Cecelia Grob, Miss Ramsey Peter Dixon, Capt. Jack, Jr., Miderdin.
3—Theo Rochester, Hernan Cortes, Uncle Matt.
4—Polyllth.
5—Don Tinkey, Col. Campbus, Vole, Flag Lieutenant, Royal Cause, Coby. Weather cloudy; track fast.

AT HAVANA

1—Photos Star, Skipaway, Lew Black, Guy Frazier, Trappy, Volante.
2—Mad Sketch, Tangram, Crispie Seth, Otto, Will Olive, Pikes Peak.
3—Dorpat, Our Sweetheart, Heedless, Flashy Lady, Oscar, Prize Winner.
4—Mr. Moon.
6—Partnership, Billy Doran, Torchee, Wrackeen, Lucky Play, Sly Folly, Dixie Dan.
Weather cloudy; track slow.

AT AGUA CALIENTE

1—Shasta Cherry, Apopka, Freedom 2nd, Scotland Maid, Sunny Jean, Atcass.
2—Princess Diablo, Sun Thrills, Auh, Frank Fallon, Westire, John N.
3—Rattle, Joe McCord, Clear Star, Othello, Kiyi, Omrah.
4—Umbrian Princess, Trompe.
5—None.
6—Dapper, Flying Ace.
7—None.
Weather clear; track fast.

BOSTON EVENING AMERICAN SPORTS

CONTESTED IN JUNIOR TENNIS TOURNEY

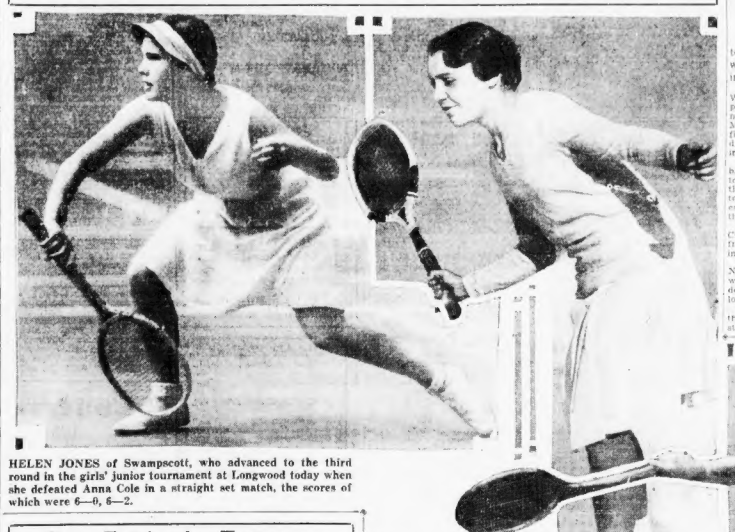

HELEN JONES of Swampscott, who advanced to the third round in the girls' junior tournament at Longwood today when she defeated Anna Cole in a straight set match, the scores of which were 6—0, 6—2.

Mary Whittemore Wins Way to Third Round

By BILL CONNELL

Mary Whittemore of Dublin, N. H., scored her second victory in the junior girls' championship tennis play at the Longwood Cricket Club covered courts, today, defeating Louise Harding of Brookline in a fine three-set battle, 4—6, 6—4, 6—2.

The powerful shots of Miss Whittemore, the only left-handed player in this tournament, were too much for the Brookline entry. Miss Whittemore's control in the first set was not good and she dropped the decision to Miss Harding.

However, the Dublin girl came back in the next set and managed to stroke out a 6—4 win. In the third and deciding set, Miss Whittemore reached her top form and earned her 6—2 win, giving her the set and match.

In a first-round match Grace Cutter of Winchester won easily from Gladys Norris of Brookline in straight sets, 6—3, 6—1.

Hilda Boehm of Malden, seeded No. 1 in the tourney, came through with an easy win over Martha Boyden of Winchester, the latter girl losing in two love sets.

The match, Miss Boehm's first of the tournament, showed the Malden star to be in perfect form, and on the strength of her initial performance, she is a heavy favorite to go through undefeated until the finals.

Helen Boehm, a sister, scored an easy victory over Joanna Palfrey, 6—1, 6—1, in a second-round match.

Katherine Winthrop won her second victory of the day when she defeated Grace Cutter, 6—3, 6—0.

FIRST ROUND

Grace Cutter, Winchester, defeated Gladys Norris, Brookline, 6—3, 6—1.
Betty Proctor, Winchester, defeated Alice Farnsworth, Chestnut Hill, 6—4, 6—3, 6—0.
Hilda Boehm, Malden, defeated Martha Boyden, Winchester, 6—0, 6—0.

SECOND ROUND

Catherine Winthrop, Boston, defeated Jane Delano, Winthrop, 6—2, 6—0.
Mary Whittemore, Dublin, N. H., defeated Louise Harding, Brookline, 4—6, 6—4, 6—2.
Marion Wood, Brookline, defeated Lucy Parker, Winchester, 6—1, 6—1.
Katherine Winthrop, Boston, defeated Grace Cutter, Winchester, 6—3, 6—0.
Helen Jones, Swampscott, defeated Anne Cole, Longwood, 6—0, 6—2.
Mary Cutter, Winchester, defeated Sally Jones, Brookline, 6—1, 6—1.
Helen Boehm, Malden, defeated Joanna Palfrey, Brookline, 6—1, 6—1.
Hilda Boehm, Malden, defeated Rosaline Baddeacon, Brookline, 6—2, 6—0.
Helen Fulton, Chicago, defeated Betty Proctor, Winchester, 7—5, 7—6, 6—3.

FIRST ROUND GIRLS' DOUBLES

Helen Jones, Swampscott, and Virginia Arnold, Brighton, defeated Dehon Gibbs, Winchester, and Martha Boyden, Winchester, 6—3, 6—4.
Helen Fulton, Chicago, who drew a bye in the first round defeated Betty Proctor of Winchester in a three-set battle after the local girl sustained injuries to her left eye and ankle.
Miss Proctor was struck on the side of the face by a ball just as she was making her second serve.
This injury failed to halt the Winchester girl and captured the second set 7—6, after dropping the first set to Miss Fulton 7—5.

Jacobs, Defending Champ, Eliminated in Nat. Tennis

New York, Dec. 30 (AP)—E. Raney Dunnan of Fordham preparatory school, New York, scored a sensational upset in the national junior indoor tennis championships today by eliminating William Jacobs, the defending champion from the University of Pittsburgh, in straight sets in the quarter-final round. The score was 6—3, 6—4.

JUNIOR SINGLES

Maceo Dowell, New York, defeated Ray Palmer, Mercersburg Academy, 6—3, 6—3.
Sidney Weinstein, New York, defeated Alfred J. Jarvis, Rockaway School, N. Y., 6—4, 6—4.
Joseph Abrams, New York, defeated J. M. Freudenheim, Mount Vernon, N. Y., 6—0, 6—4.
Bernard Freedman, Philadelphia, defeated Kendall H. Cromwell, Germantown, 6—3, 6—4.
Robert O. Bacon, Jr., Cambridge, Mass., defeated Richard Downing, Jamaica, N. Y., 6—4, 6—4.
F. Ramey Donovan, New York, defeated William Jacobs, University of Pittsburgh, 6—3, 6—4.

Wichita Gets Three Players from Browns

Wichita Falls, Tex., Dec. 30 (AP)—Acquisition of three players now on the roster of the St. Louis Browns was announced today by the Wichita Falls (Texas League) club. The trio are George (Buck) Stanton, first baseman; Morris Badgro, outfielder who has been with the Browns for two years, and Joe Hassler, shortstop.

Stanton comes at Wichita Falls on option of recall at the end of the season, while Badgro and Hassler were purchased outright.

Daily Winter Sports Bulletin

	Snow:	Toboggoning	Skiing	Sleighing	Skating
Berlin, N. H.	GOOD	GOOD	GOOD	GOOD	GOOD
Brattleboro, Vt.	GOOD	GOOD	GOOD	GOOD	GOOD
Claremont, N. H.	FAIR	FAIR	GOOD	GOOD	GOOD
E. Jaffrey, N. H.	GOOD	GOOD	GOOD	GOOD	FAIR
Greenfield, Mass.	GOOD	GOOD	GOOD	GOOD	GOOD
Jefferson, Mass.	GOOD	FAIR	GOOD	GOOD	GOOD
Laconia, N. H.	GOOD	GOOD	GOOD	GOOD	FAIR
Littleton, N. H.	GOOD	GOOD	GOOD	GOOD	GOOD
Newport, N. H.	GOOD	GOOD	GOOD	FAIR	GOOD
North Adams, Mass.	GOOD	GOOD	GOOD	GOOD	GOOD
North Conway, N. H.	GOOD	GOOD	GOOD	GOOD	GOOD
Norwich & Hanover, N. H.	FAIR	GOOD	GOOD	GOOD	GOOD
Petersboro, N. H.	GOOD	GOOD	GOOD	GOOD	NONE
Plymouth, N. H.	FAIR	FAIR	GOOD	GOOD	FAIR
Winchendon, Mass.	GOOD	GOOD	GOOD	GOOD	FAIR
Woodstock, Vt.	FAIR	FAIR	FAIR	POOR	FAIR

Race Entries for Tomorrow

New Orleans Entries
FOR DEC. 31

FIRST RACE—Six furlongs, $800, claiming, two-year-olds (18): Bernie 107, xPan Air 106, Jargon 107, Flower of Erin 107, xGraceful Denny 105, xSir Hector 105, xPrince Pale 105, xFrench Brigade 109, xAll Girls 102, My Sweets 111, xWhite Roops 102, xOrbis 108, Little Coventry 105, xAllegretto 109, xWar Air 106, Shasta Charmer 110, xIrrisation 103, Rest Easy 107.

SECOND RACE—Six furlongs, $800, claiming, three-year-olds and up (18): Pagan Ladine 108, xMonelli Rose 105, xPalma 105, Dorothy K. 110, xMother's Choice 106, xJimmy Post 105, xDorpat's Pride 105, xKelly's Pride 106, xCooper 107, xLady Price 103, Prince Spirit 111, Prince Tare 113, xRagbrant 108, xThe Moon 106, xHeirloom 111, xDon Bar II 108, xFortunate Mann 108, xCommon Sense 108.

THIRD RACE—Six furlongs, $800, claiming, two-year-olds (18): xThe Judge 115, xLady Rosser 95, xFlying Nancy 112, xRock 106, xRuckeye Rany 99, xFalmouth Belle 107, Office Girl 112, Vesterna 104, xVindictory 111, xChballs 99, xJai Ace 111, Greenwald 113, xJimmie L. 111, xChai Clarke 107, xMiss Runanch 107, xPrince Clol 107, xAmoco 98, xWarrose 119.

FOURTH RACE—Six furlongs, "The Omohia," $800, allowance, three-year-olds and up (6): Martis 108, Coota 108, Lacuna 106, Chicloro 111, Golflex 108, Paradise Last 106.

FIFTH RACE—One and one-sixteenth miles, $800, claiming, three-year-olds and up (15): xSterling Silver 104, xFair Pelo 104, Cisney 108, Mac Fogle 109, xMary Gail 102, xSalutation 104, Black Dancer 98, xMacenna 103, Lyke Jr. 109, xAmer 100, xNa Zdar 97, Griff W. 109, xRocker 103, xLuck Piece 104, xWoodgain 111.

SIXTH RACE—One and one-fourth miles, $800, claiming, three-year-olds and up (18): Turquoise 110, Mary Hausman 107, Jeh 107, Sargasso 110, Verpert 107, Questina 105, xMy Lava 89, xGorretto 109, xDonsdale 105, xChanie 105, xAlma 109, xLindian Guide 103, Vaculiaman 110, Wacker Drive 108, xNasco Seth 109, Kinley Man 104, xTrompa of Dawn 102, xIm McMahon 105.

SEVENTH RACE—One and one-quarter miles, $800, claiming, three-year-olds and up (18): Maxie 110, xMamanahi 105, xPrince Til Til 103, xNaish Oiga Inc, xIris McClain 105, Solo 110, xMystery Belle 105, xBattle On 105, xFlying Ambassador 99, xRed Banner 105, Tchaden 107, xRusticate 105, Interior 104, xSeven-Star Girl 105, xRed Rover 105, Hayes Chics 110, xFair Margery 99, Pathan Sport.

xApprentice allowance claimed.
Weather clear; track fast.

NEW ORLEANS SELECTIONS
For Dec. 31

1—Little Coventry, All Girls, Fan Air.
2—Mother's Choice, The Moon, Prince Sport.
3—Flying Nancy, Valrdictory, Greenfield.
4—Coota, Lacuna, Martis.
5—Fair Folly, Rocker, Sterling Silver, Dixie Dan, Lucky Play, Partnership.
6—Interior, Big Gun, Seventeen Sixty.
BEST BET—Tromps of Dawn.

Havana Entries
FOR DEC. 31

FIRST RACE—Three-year-olds and up, claiming, $800, six furlongs: xThomas Patrick 104, xTimekeeper 107, xNaishi 107, xMiss Jessica 107, Night Mark 112, Ben Tincup 112, xEddie Lenaman 107, xLow Blue 107, John Stanley 105, Miss Pat 106, Revenuer 108, Prince Ronald 109, xAl Livingston 90, Kashana 106, xSelina 106, xCol. Seth 107, Wild Olive 109, Fair Venus 109.

SECOND RACE—Three-year-olds and up, claiming, $800, six furlongs, (15): Pink Blossom 108, Sweet Lacrase 112, Jersey 112, xMiss Sandboy 101, xSam Dixie 108, xDixie Star 101, xAmoroso 107, xWestminster Jim, xPeter Joyce 107, Rock Thorn 112, Ranch Lass 109, xSkipaway 104, Hard Rock 103, Queen Emma 104, Pet Dean 109, Hussman 109, xElmer H. 107, Lady Ann.

THIRD RACE—Three-year-olds and up, claiming, $800, six furlongs (18): Pharmic 112, xDommeer 107, Paddy Flaherty 122, xPullicky 104, xTrappo 107, Blue Lango 108, xWandering Time 104, xZugene S. 107, xPalique 107, Bar Sinister 108, Epidiastic 112, Blewaway 109, Lagrange 109, Free Helen 108, xTrinity Gold 107, Cherokee Maid 109, xWrackeen 107, Scotland Girl 109.

FOURTH RACE—All ages, "The Four Deuce," claiming, $800, one and one-half miles (12): Imperator 115, xFair Kerry 94, Clermont 112, Bedford Saint 115, Acre 115, xPrincessita 107, Beau Aspin 115, xFire Worth 110, xFire 102, Sun David 115, Locharia 110, Owl 113.

FIFTH RACE—Three-year-olds, "The Balahana," claiming, $800, one and one-sixteenth miles (14): xFlora Dan 104, Tecare 109, Miss Eva 108, Reejay 105, xMollie 104, xDon Gregory 104, xPandover 104, xRoughneck 104, xFlying Start 104, Royal Rabbi 104, Reception 115, xWinnie Jo 107, I Wonder 109, Flying Express 104.

SIXTH RACE—Three-year-olds and up, claiming, $800, one and one-sixteenth miles (17): Billy Doran 112, xRed Bank 107, xTwelve Sixty 110, Chairman 112, Gay Isabeau 105, Danger Signal 105, McKim 112, St. Helen 112, Peets Rolls Gold 112, xFinnster 107, xMatins Minister 107, xLarky Play 110, Adams Apple 112, Mirage 115, Blackberry 105, xCeleste Circle 107, xVera C. 107.

xApprentice allowance claimed.
Weather cloudy; track good.

HAVANA SELECTIONS
For Dec. 31

1—Col. Seth, Timekeeper, Wild Olive.
2—Ranch Lass, Sweet Lacrase, Pink Blossom.
3—Bar Sinister, Trappy, Paddy Flaherty.
4—Clermie, Fire Watch, Owl.
5—Selection, Flying Express, Miss Enid, Vera C.
6—Twelve Sixty, Billy Doran.
BEST BET—Vera C.

$47,754,674 Is Bet on Maryland Races

Baltimore, Dec. 30—Race horse betting through pari-mutuel machines in 1930 at the four Maryland tracks, Pimlico, Bowie, Laurel and Havre de Grace, totaled $47,754,674.

BABE RUTH GOES INTO TRAINING

New York, Dec. 30 (INS)—Babe Ruth officially started training today for the 1931 baseball season.

The homem run king of the Yankees reported at McGovern's gymnasium where he played handball, boxed a few rounds and performed abdominal exercises as his preliminary pre-season training. He weighed 233 pounds, his average weight for this time of year. He expects to be down to 220 pounds by Feb. 1st when he will go South. Artie McGovern, who has supervised Ruth's winter training since 1922, declared the big fellow was in better shape than usual. The Bambino corroborated this statement as he posed for photographs with his daughter Julia.

"Took better care of myself this winter than ever before," he said. "Regular home-cooked meals, regular hours, lots of sleep and a little golf and hunting now and then have worked wonders for me."

The Babe will workout five days a week until Feb. 1.

Stuffy McInnis to Coach at Norwich

Northfield, Vt., Dec. 20 (AP)—John P. "Stuffy" McInnis of Manchester, Mass., big league baseball player from 1909 to 1926, has been appointed baseball coach at Norwich University for the 1931 season, Athletic Director R. D. Potter made the announcement today.

McInnis set a world record in 1921, when he made only one error in 1652 chances. McInnis played seven years with the Philadelphia Athletics, three with the Boston Red Sox, one with Cleveland, two with the Boston Braves and one with Pittsburgh.

Turkeys for Prize

Members of the Sacramento, Cal., Golf Club used turkeys for prizes in a pre-Christmas tournament.

LOUISE HARDING (above) only was eliminated after three hard sets. She was defeated by Miss Whittemore of Dublin, N. H., 4—6, 6—4, 6—2.

GOOD GOLF

By CHESTER HORTON
"Golf's Greatest Teacher"

Some professionals teach to begin throwing the club away from you, toward the right, from the top of the back swing. It gets fine results in many cases, though, as a general principle I don't like it, because it tells the player to do something with his wrists, and my idea is that your wrists will know what to do if you get your swing in working order otherwise. I like keeping the wrists "cocked" until the swing is well on its way forward, but don't even do that if it causes you to think of your wrists while you are swinging. The thing to do is avoid being in too great a hurry to get back to the ball. Overanxiety to hit causes a lot of misfits. It causes a jumping at the ball, which is bad, as the swinging action should be smooth. Have in mind to take a... the time needed and, from the top of the back swing, start your arms, especially the left one, directly toward the ground, holding your body back. This makes the clubhead sweep into and through the ball.

MISS LOUISE ROOD was beaten in the opening round of the Girls' title tennis, but she played fine tennis. She will have other chances in coming tourneys.

MR. BOSTON

By Jack Conway

Mr. Boston says he finds that pulling a couple of sleds loaded down with healthy youngsters three to four miles is an excellent form of road work. Try it for reducing.

"In case you don't know," declared Mr. Boston, "most men over 40 (and this also goes for the ladies) would be healthier if they ate half as much food as they do and did fives times as much exercising.

"I'm going to hand some advice to the teachers of journalism in session here which I received from the late Foster Coates, famous Hearst editor, 20 years ago. 'When you write a news story,' said Coates, 'restrict yourself in the use of words as if you were paying cable tolls at the rate of $1 a word. Get the news into the first paragraph so that it will be easy to cut your story if it is necessary to do so.'

"I shall always remember the collars Coates put around the necks of the members of the Massachusetts Legislature who turned down their constituents for the New Haven railroad interests.

"I once saw Coates order a paid ad thrown out of the paper because it interfered with a typographic makeup he desired.

Mr. Boston

Foster and Buckley Exchange Greetings

"Edward C. Foster, chairman of the Rhode Island Boxing Commission, and Johnny Buckley, manager of Jack Sharkey and Ernie Schaaf, wished each other a prosperous year in 1931. Foster then lifted the ban he placed on Buckley following the Callahan-Fuller bout at Tiverton, R. I., last August. Foster's action automatically makes Buckley in good standing in Massachusetts, New York and in states controlled by the National Boxing Association. He had been suspended in these places as a result of working agreements with Eddie Brady.

"Ernie Schaaf has six to nine eggs for breakfast. Ehcky he feeds 'em. Down on a farm where there are plenty of hens.

"Eddie Casey, Harvard's new football coach, is not a salesman for an athletic goods house.

"Jackie Berg, English junior welterweight champion, Tony Canzoneri and Kid Chocolate, get clipped for $44,000 when a New York bank closed up.

"Pop Foster, manager of Jimmy McLarnin, drew $80,000 from the same bank, just before the crash, but still had a balance of $5000 in the institution that was closed.

"Jack Sharkey is going to Florida for a vacation next month. He finds he may golf at the Bay Shore Golf Club. So do I, but I cannot get away.

Sonnenberg Drew $2,000,000 at Gate

"Gus Sonnenberg drew $2,000,000 during the 23 months he held the world's heavyweight wrestling title. He put $250,000 in the Boston Garden in five matches, his bout with Lewis doing $72,000.

"Ed George, new wrestling champion, was never pinned for a fall during the seven years he was amateur mat titles.

"Alex Sullivan, press agent for the wrestling shows at the Garden, arranged the bout with Ted Mickey Walker world's middleweight bout for Humbert J. Fuzary in New York.

"Bill Raftery, pro at the Chestnut Hill Golf Club, is putting on weight going golf lessons at the University Club's indoor course.

"Jack Renault, Canadian heavyweight, who once was glad to pick up $300 boxing at the old Commercial Club in Bowdoin sq., will take the place of Mateo Oss against Pierre Charles in the New York Garden on Friday night.

"Max Baer, Coast heavyweight, will be handed a soft one when he opposes Tom Heeney in the New York Garden on January 16. The Garden is anxious to build up Baer, who recently made a hit by his showing against Ernie Schaaf.

"Baer has a 16-cylinder Caddy which is operated by a chauffeur dolled up like a movie actor.

"Max had a case of champagne with which to celebrate after his bout with Schaaf, but there wasn't anything to celebrate.

"Oh, yes the price of rye has shot up $10 a case since Christmas, so they tell me.

"The Braddock Garden, a new fight club, is one of the finest small boxing clubs in the country, Jack Murphy says. All is set for the opening."

INDOOR SPORTS :-: :-: BY KNOTT

WE'VE ORGANIZED A HIKING CLUB AND WE WANT YOU TO JOIN. MRS. FINX WILL BE WITH US - CAN YOU IMAGINE HER IN KNICKERS? YES, WE'RE GOING TO HIKE EVER SO FAR OUT INTO THE COUNTRY TWICE A WEEK AND HAVE LUNCH AT SOME QUAINT TEA ROOM. NO, I HAVEN'T THOUGHT ABOUT HOW WE'LL GET BACK. JUST A MOMENT, I'LL ASK THE GIRLS
PERHAPS YOUR HUSBAND COULD DRIVE OUT AND BRING US BACK. IT WOULD BE LOVELY IF HE DID
YES, HE COULD MEET US RIGHT AT THE TEA ROOM. THERE'S AN IDEA!
THAT SOLVES THE WHOLE PROBLEM. YOUR HUSBAND IS A DEAR.
THE BUS GOES INTO THE SHOP EVERY TIME THE MECHANICS RUIN IT
© 1930, King Features Syndicate, Inc., Great Britain rights reserved.
12-30

ONE FOR THE BOOK

J. B. CLARK WALKED TWENTY-FIVE MILES IN 5 HOURS 3 MINUTES 35 SECONDS NEW YORK NOVEMBER 15, 1921

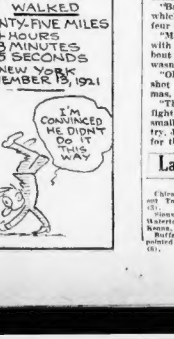

Last Night's Fights

By the Associated Press.
Chicago—Red Doran, Chicago, knocked out Tony Mysska, Grand Rapids, Mich., (3).
Sioux Falls, S. D.—Jimmy Wilson, Watertown, S. D., knocked out Irish McKenna, Tyndall, S. D., (8).
Buffalo—Tony Selolino, Buffalo, outpointed Jimmy Kerr, Grand Rapids, Mich., (8).

26 PLYMOUTHS FOR POLICE PATROL

The motorization of the Boston police department was further developed yesterday when Commissioner Hultman and Superintendent of Police Crowley took delivery of 26 Plymouth cars.

These cars were assembled in front of police headquarters when with little ceremony Charles E. Fay turned them over to the heads of the police department. Each car bore the particular number plate of the department and also the number of the station to which it had been assigned.

TWO FOR HARBOR POLICE

It was noticed that two of the cars, all of which were completely equipped, carried the designation of Station 8, the harbor police.

When this fact was called to the attention of the officials, they said, "Well, we might put pontoons on them, but instead they will be assigned to the Criminal Investigation Bureau."

The cars made a most impressive appearance as they were lined up for inspection, previous to acceptance by the city. Each car was manned by a uniformed policeman. The police officials, Commissioner Hultman, Superintendent Crowley, Captains Jaffey, Driscoll and Skillings, accompanied by Charles E. Fay, Allan M. Fay and William Hewell of the C. E. Fay Company, made an inspection of the outfit, and then came the acceptance of the same by Commissioner Hultman.

In discussing the new outfit, Commissioner Hultman said:

CONSIDERED OF VALUE

"Supplementing the regular police force a new 'Uniformed Automobile Police Patrol' will operate from divisions and headquarters, using the 26 new automobiles recently purchased by the department on very favorable terms. It is expected that the service will be of great value in providing protection against holdups and other crimes of violence involving the use of automobiles, as well as facilitating the prompt pursuit and capture of criminals involved in such cases.

"Numerous of this season of snow and ice are too dangerous for street duty which makes it an opportune time to commence this automobile patrol. While the particular duty of this selected detail will be to deal effectively with the dangerous criminals, it will be called upon for service in all sorts of emergencies and troubles. These police cars will be constantly cruising the streets both day and night, and the officers being in uniform will make it easy for them to be identified by citizens needing assistance.

"With a view of keeping in close communication with the automobile patrol units the signal system is being readjusted so that by means of flashing signals on the boxes contact may be promptly made, even between regular duty calls, with any or part of the 'Uniformed Automobile Police Patrol' to post them to be on lookout for criminals operating in automobiles suspected of passing through their districts or for emergency assignments.

New Plymouths for Police Duty

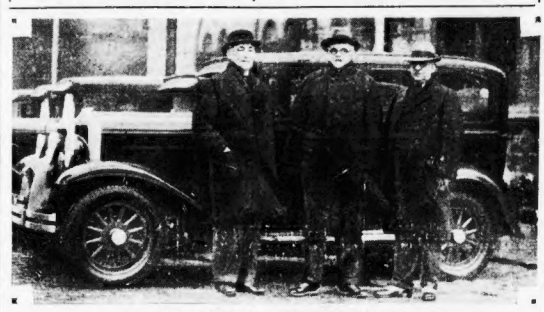

SUPT. CROWLEY COMMR. HULTMAN C. E. FAY

BOSTON'S POLICE DEPARTMENT will be further motorized with 26 new Plymouths just delivered to the force. Supt. Michael Crowley and Commr. Hultman are shown with C. E. Fay, of the C. E. Fay Co., which delivered the cars.

OAKLAND ADDS 25 DEALERS

Twenty-five dealers were added in Greater Boston by the Oakland Motor Co., according to Fred Sibley, Boston zone manager of the company. the expansion was made to establish closer contact between factory, dealer and consumer. He said:

"The company made a study of the Boston area to determine just where dealers should be located to render greatest service at reasonable profit. As a result, where the company previously had but a few direct dealers in Greater Boston, the number under the new organization plan will be increased to about 25. This will place us in a position to have close contact with owners and to give the best of care and service.

"The change is planned to afford definite benefits to the dealer organization and the motoring public. The public is brought one step closer to the factory and the new group of direct dealers will benefit through highly specialized assistance which factory executives are able to provide in servicing, accounting, selling and management.

"The new direct dealer outlets in Boston are: Hosmer Motor Sales, Medford; Melrose Garage, Melrose; Union Motor Sales, Somerville; Sahean Bros., Inc., Quincy; W. L. White Motor Co., Chelsea; W. T. O'Brien, Jr., Dorchester; W. H. Boyson, Woburn; Liverpool Garage, East Boston; Stanwood Sales, Inc., Roslindale; Healey Motors, Inc., Watertown; Rex Cambridge Co., Cambridge; W. H. Campbell, Beverly; West Concord Motor, Inc., Concord; Thorpe Garage, Weymouth, and Haynes Garage, Canton."

Average Driver Goes 11,000 Miles a Year

It is estimated by the Ohio State University that the average motorist drives his automobile about 11,000 miles a year at an average cost of 6.42 cents amile. Of this cost about 20 cents of every dollar is spent for gasoline, three cents for oil, 27 cents for maintenance, 22 cents for depreciation, 10 cents for tires and tubes, seven cents for garage rent, three cents for insurance, two cents for license and six cents for interest.

Gasoline Tax Hits 3.39 Cents a Gallon

The average motorist in the United States is now paying 3.39 cents in tax for every gallon of gasoline he uses in his car. The highest tax per gallon is six cents, and the lowest two cents. The tax bill on gasoline for the first six months of this year amounted to $220,600,000, U. S. States and the District of Columbia.

Millions Drive to Canada Each Year

An average of 10,000 automobiles a day from the United States crossed the border into Canada for touring in the first nine months of 1930. More than 1,814,182 American motor cars entered the Dominion between January and July of this year. One of the biggest factors in attracting American motor tourists to Canada has been the improvement and extension of the Dominion's good roads system. All of the nine provinces are cooperating in highway improvement, and with the assistance of the federal government are providing a system of roads that is second to none.

Keep Window Clean

Some accidents can be avoided by keeping the rear window clean. A dirty glass obstructs the rear view.

Chrysler in Record Road Run

Officially opening the Jefferson state highway, an all-paved road from the Missouri state line to the Minnesota state line, a Chrysler Eight, driven by George H. Derry, Chrysler dealer at Lamont, Ia., and his son, Ralph Derry, made the distance of 534 miles in 231 minutes, says Allan Fay of C. E. Fay Co., Chrysler distributor.

This excellent performance of the Chrysler Eight, a stock car selected from the dealer stock of the Manheck Motor Sales, Des Moines, established a new world's record for a cross-state run. The average speed was 83.4 miles per hour and the highest speed attained during any one hour was 85 miles per hour. The former record was held by another Chrysler Eight, averaging 82.4 miles per hour, and was made from the Missouri state line to the Capitol, 84 miles in 74 minutes.

The Chrysler Eight which established the new record left the Missouri state line at 6 a. m. and arrived at the Minnesota state line to meet the Minnesota governor and officials at 9:51 a. m.

OLDS COMPANY RECALLS MEN

Lansing, Mich., Dec. 30—Several thousand men have been recalled to work during the past few weeks by the Olds Motor Works, manufacturers of the Oldsmobile, and it is reported that production of a new 1931 model Oldsmobile is well under way.

According to reports current here, the car is practically new although the fundamental design of the Oldsmobile, which has proved so successful during the past three years, has been retained. It is positively known that there are substantial changes made in tools and dies prior to the recent inquiries in production activities.

New mechanical features, some of which have been confined to the higher price field, are reported to have been incorporated in the new Oldsmobile. As a result a more powerful, faster and quiter car is promised.

The Fisher Body Corporation's plant, which adjoins the Oldsmobile factory also has increased production and here, too, it is reported that the lines of the new Oldsmobile will be materially changed.

RADIO EAR TO NEW DEALERS DETECT KNOCK HANDLE NASH

Radio science has entered a new field and is now controlling anti-knock qualities in gasoline.

Microphone, vacuum tubes, magnifying sounds a hundred-fold, have been combined with other delicate instruments to form an electrical ear to detect the faintest whisper of a knock and get to the main deaf to other engine noises.

The apparatus, sensitive to sounds far beyond the range of the human ear, was developed by scientists of the Atlantic Refining Company, according to Dr. T. G. Delbridge, head of the company's research laboratories. It was designed in the course of research leading to a new type of gasoline, perfected after years of study and an expenditure of more than a half million dollars. Necessity for the device arose when scientists were able to find none capable of interpreting engine noises, or delicate enough for their purpose.

In operation, the "snifer" is suspended from coiled springs near the engine testing the gasoline. Sounds that could not be heard by man are picked up by the microphone, and the rest of the apparatus then selects and magnifies the knock and registers the sound intensity on the dial of a sensitive meter.

Kenosha, Wis., Dec. 30—The enthusiastic reception accorded the four new series of cars introduced in October by The Nash Motors Company and the country-wide approval among motorists of the company's new automobile deal for today's dollar has brought 85 new motor car dealers under the Nash merchandising banner in less than two months' time.

These new dealers are now functioning as members of the Nash selling organization, located in all parts of the country and in Canada, according to C. H. Bliss, general sales manager of The Nash Motors Company. In addition, there are many new dealer contracts now in the process of completion. He pointed out today that this substantial addition to the company's national force not only serves to build up the retail strength and service facilities of the organization, but also indicates the confidence in Nash products in business circles throughout the country.

"We credit this significant increase of the Nash merchandising organization to the company's traditional policy of fair policies to both dealers and Nash owners," he said.

Electrical Ear Test

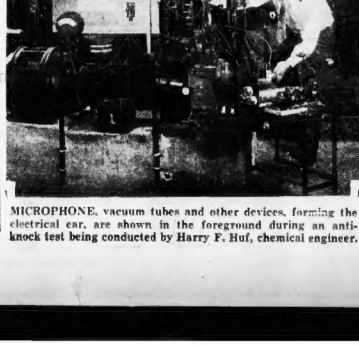

MICROPHONE, vacuum tubes and other devices, forming the electrical ear, are shown in the foreground during an anti-knock test being conducted by Harry F. Huf, chemical engineer.

BRAND NEW

REOS

AS LOW AS

$900

f. o. b. Lansing

The Reo-Royale Eight and the new Flying Clouds have won such enthusiastic public acceptance that we must liquidate our stock of sixes of 15, 20 and 25 models. Hence the most drastic price cut on brand new Reos ever announced.

	New Price	Old Price	Reduction
MODEL 15 SEDAN - - -	$1095	$1295	$200
MODEL 20 SEDAN - - -	1295	1595	300
MODEL 25 SEDAN - - -	1395	1795	400
MODEL 15 BUSINESS COUPE -	900	1175	275
MODEL 15 COUPE with Rumble Seat	970	1195	225
MODEL 20 COUPE - - -	1295	1595	300

All Prices f. o. b. Lansing, Michigan

REO MOTOR COMPANY OF N. E.

DWIGHT T. HERSEY, General Manager

870-872 Commonwealth Ave. Regent 6460

LINSCOTT MOTOR CO.

29 Brookline Ave., Boston. Phone Com. 3100.

NEW YEAR'S EVE CELEBRATION ON AIR

AMERICAN ON THE AIR

A complete radio daily newspaper—100 minutes of news, markets, fashions, features, sports and special entertainment.

Station WLEX

313 M.—1110 K. C.

7:30- 7:45 A. M.—CITY EDITION OF THE AIR.
10:30-10:35 A. M.—STOCK MARKET OPENING. NEWS.
10:35-10:45 A. M.—FEATURE PERIOD.
Mon., Wed. and Friday—Martha Lee's Homemaking Class.
Tues. and Thurs.—Ann Arden on Fashions.
12:45-12:50 P. M.—MID-DAY STOCK QUOTATIONS.
12:50- 1:00 P. M.—FEATURES.
Wednesdays—Uncle Ted.
3:30- 3:45 P. M.—WALL STREET EDITION OF THE AIR.
Stock Market Closings. News Flashes.
6:30- 6:50 P. M.—SPORTS FINAL EDITION OF THE AIR.
News Flashes; Sport Results; Features.
10:00-10:10 P. M.—NIGHT FINAL EDITION OF THE AIR.

For Those Who Dance

7:15—WNAC—Musical Aviators.
7:45—WNAC—Mayfair music.
8:45—WNAC—Salad Dressers.
9:30—WEEI—Happy Wonder Bakers.
10:00—WEEI—Lucky Strike Orchestra.
11:04—WBZA—Cline's music.
11:05—WEEI—Ellington Orchestra.
11:30—WNAC—Alpert music.
12:00—WNAC—St. Moritz music.

Boston Stations

Kilocycles		Meters
1440	WLEX	213
1230	WNAC	244
990	WBZA	303
890	WEEI	336
1500	WLOE	209
920	WBSO	326
830	WHDH	361
1410	WSSH	213

Ten High Spots

6:15—WBZA—Savannah Liners.
7:00—WNAC—Washington political situation.
7:30—WEEI—Soconyland Sketch.
8:00—WNAC—Blackstone program.
8:30—WBZA—Argentine String Quartet.

Outside Stations

WEAN—Providence	780 Kil.
	384 M.
WJAR—Providence	890 Kil.
	337 M.
WORC—Worcester	1290 Kil.
	250 M.
WTAG—Worcester	580 Kil.
	517 M.
WCSH—Portland	940 Kil.
	319 M.

Tuesday, December 30

4:00 P. M.

WLEX—Request program.
WNAC—Italian idyll.
WBZA—Welch's Orchestra.
WEEI—News; quotations.
WHDH—Nancy Lee.
WLOE—Milk talk.

4:15 P. M.

WEEI—(4:20) Ruth Kane.
WHDH—Soprano.
WLOE—Dance music.

4:30 P. M.

WNAC—Artist's Recital.
WBZA—Air Castle.
WEEI—Bridge talk.
WHDH—Quincy hour.

4:45 P. M.

WBZA—Safety talk.

5:00 P. M.

WLEX—Melodies.
WNAC—Ted and Grester Gang.
WBZA—Junior Aviation League.
WEEI—Soprano.
WLOE—Musical program.

5:15 P. M.

WBZA—Safety Crusaders.
WEEI—Penn's Afternoon Tea.

5:30 P. M.

WLEX—Sunshine Club.
WNAC—Uncle Ben.
WBZA—Stock quotations.
WEEI—Ensemble.
WHDH—Broadcast to Fishermen.

5:45 P. M.

WNAC—Dainty Dot Dandies.
WBZA—Agricultural markets
WEEI—News.

6:00 P. M.

WLEX—Suburban community.
WNAC—Melodists.
WBZA—Dinner music.
WEEI—Ensemble
WHDH—Parker-Pequot program.
WLOE—Mother Goose Club

6:15 P. M.

WNAC—Modernists.
WBZA—Savannah Liners.

6:30 P. M.

WLEX—American news flashes; features.
WNAC—Merrymakers.
WEEI—(6:35) News.
WLOE—Daily Record news flashes; variety program.

6:45 P. M.

WLEX—Variety program.
WNAC—Financiers
WBZA—Topics in brief.
WEEI—Sleet Eaters

7:00 P. M.

WLEX—Organ.
WNAC—Political Situation in Washington.
WBZA—Amos 'n' Andy.
WEEI—Organ.

7:15 P. M.

WNAC—Musical Aviators.
WBZA—Coke Sentinels.

7:30 P. M.

WLEX—Mallie's Trio.
WBZA—Phil Cook.
WEEI—Soconyland Sketches.
WHDH—Beacon Trio.

7:45 P. M.

WLEX—Ukulele Trio.
WBZA—Sterling Four.

8:00 P. M.

WLEX—Ambassadors of Rhythm.
WNAC—Blackstone program.
WBZA—Vac-Caps.
WEEI—Investment program.
WHDH—One Man Opportunity. Helen Barr and orchestra under the direction of Dick Liebenberg.
WLOE—Playlet.

8:30 P. M.

WNAC—H. V. Kaltenborn.
WBZA—Argentine String Quartet.
WEEI—Violin
WLOE—Crooner.

8:45 P. M.

WNAC—Salad Dressers.
WBZA—Joysters.
WLOE—Popular songs.

9:00 P. M.

WLEX—Soprano; piano.
WNAC—Henry George.
WBZA—Works of great composers.
WEEI—Musical Magazine.
WLOE—Dance Music; Wm. Foote.

9:30 P. M.

WLEX—Scandinavian Minutes.
WNAC—Philco concert.
WBZA—Death Valley Days.
WEEI—Happy Wonder Bakers.
WHDH—(9:45) Singing Violins; orchestra under direction of Frank Black.
WLOE—Talk: Two Blue Notes.

10:00 P. M.

WLEX—American news flashes; (10:10) Copley Plaza Orchestra.
WNAC—Mr. and Mrs.
WBZA—Westinghouse Salute.
WEEI—Lucky Strike Orchestra.
WLOE—Eternal Gem.

10:15 P. M.

WNAC—The Gipsy Trail.

10:30 P. M.

WNAC—Paramount-Publix Playhouse.
WBZA—World Tours.
WLOE—Moody Boys.

11:00 P. M.

WNAC—News.
WBZA—(11:04) Cline's music.
WEEI—(11:05) Ellington Orchestra

11:15 P. M.

WNAC—Paul Tremaine Orchestra.

11:30 P. M.

WNAC—Cocoanut Grove music.
WEEI—News.

12 MID.

WNAC—St. Moritz music.

12:30 A. M.

WNAC—Nocturne.

Festivities Heard on CBS From 10 to 2 and on NBC From 11:30 to 3:30

New Year's eve celebrations will be heard on the air from a dozen cities in two continents, with a record number of the leading orchestras participating. The Columbia chain will offer a four-hour program from 10 p. m. to 2 a. m. The NBC network will celebrate from 11:30 to 3:30 a. m.

Difference in time will enable listeners to hear the midnight celebration from Buenos Aires, Argentina, which will be heard over WNAC at 10 p. m. The Plaza Hotel orchestra in that city will entertain with native Argentine tangos after a word picture by Nelson Foley, newspaper correspondent.

Subsequently the WNAC audience will be transported to New York where Paul Tremaine and his orchestra will offer 10 minutes of music. For the next ten minutes Boston will be the scene of action with Mickey Alpert and his group at the microphone. Dance music will follow from New York with the Henderson, Downey, Lombardo, Lown, Lanin and Aviator orchestras holding intermittent away. From Montreal listeners will hear Jack Denny; from Los Angeles, California Melodies; from Chicago, Ben Bernie; from Toledo, the WSPD Commodores and from Toronto, Romanelli and his orchestra.

On the NBC hook-up with WEEI taking the program locally, twelve dance bands will be heard during the four hour period. Such figures as Vincent Lopez, Horace Heidt, Johnnie Hamp, Paul Whiteman, Phil Spitalny, Jimmy Joy and Jess Stafford will be heard from New York; Chicago, Denver, Los Angeles and San Francisco. In addition

MRS. NORMAN OGDEN WHITEHOUSE, former Russian Princess, who is guest speaker of the "Pond's Afternoon Tea" program this evening over WEEI at 5:15.

there will be heard street noises, whistles, chimes and shouts as the final hour of the year approaches in the five cities. Each city will offer something different in the way of entertainment.

RADIO Personalities

They're telling one around the NBC studios which is too much for a New Englander to swallow. JOHN WHITCOMB of the Fremont Lumberjacks boarded a Fifth ave. bus to get to the NBC studio, and during the trip the conductor passed down the aisle four times collecting fares. And each time, it is reported, John solemnly gave him a dime. . . . A few New Year resolutions: GUY LOMBARDO and PAUL TREMAINE of the Royals get more sleep. MORTON DOWNEY is determined to feature a medley of tunes of the year 1930 a decade whether his listeners like it or not. BEN BERNIE promises a new line of wisecracks. NAT BRUSILOFF resolves never again to become involved in heated arguments over jazz with TOSCHA SEIDEL. FREDDIE RICH has decided not to bet on fights. BERT LOWN resolves to make a million. ANN LEAF claims she will ignore all salutations such as Little Organ Annie." And not one resolution about leaving the stick market alone. . . . HARRY VON ZELL played his first dramatic part on the air when he took a leading role in "Behind Those Words," heard last week.

Concerning Radio

Edited by BILL WHIPPLE

Statistics, as a rule, are something we abhor; and we would lay a small wager that you, too, pass them by with a shudder. But there are times when a statistical report attracts our interest and attention; when it has a significance that clearly enlightens our curiosity, and we peruse the report with great relish.

Such a one has come to hand from the Columbia Broadcasting System's publicity department; we are going to pass the substance of it on to you, believing that the information will be of interest.

The CBS began the year 1930 with 47 station outlets in 38 cities and has increased its facilities during the year to a total of 73 stations in 71 cities, which they claim to be the largest radio network in the world. There are, in addition, the two short-wave transmitters in New York and Philadelphia, WNXE and WNXF.

The rare facilities of the system increased from 4882 miles to 12,532 miles, or 156 per cent. Eighty-four of the stations affiliated have incorporated apparatus to give full 100 per cent modulation, and their programs are now available to 96 per cent of all radio sets in this country.

During the past year over 4000 hours of musical programs have originated from key station WABC, and about 1900 voice programs. Since the early part of the year popular music (which includes dance orchestras) has diminished by one quarter, and classical music has fallen off by almost three quarters, and the time devoted to classical music has been trebled. Total time for talks and other vocal programs has remained almost constant, while drama and dialogue have become more popular and show an increase of nearly 50 per cent.

Space will not permit of further interesting facts which show us how rapidly this lusty young radio baby is growing. But what we have transcribed will give you some idea of what is behind the announcer whose cultured accents proclaim this to be "The Columbia Broadcasting System."

"Hot Air" is not a particularly beautifying phrase, and that is about all there will be coming out of the ether during the next three days. In honor of 1931, radio is getting all steamed up, and a whirlwind series of programs will be heard. Programs of a more serious nature pertaining to the New Year will also be heard. Here are some of the highlights:

WNAC at 10:30 tonight. A New Year's review featuring "Paramountania," a medley of song successes from Paramount pictures of 1930.

WNAC at 9:30 tonight. Ringing out the old year, Howard Barlow raises his baton for the last time in '30. When next week rolls around Mr. Barlow and his symphony orchestra will be heard by a network almost double tonight's listeners.

WNAC at 8 tonight. With the departure of 1930, so goes the Blackstone program from the CBS circuit. As a parting gesture Crumit and Sanderson put on extra steam, preparatory to their NBC debut next week.

Tomorrow the air warms up in earnest. Here are the tid-bits:

WNAC at 7. The annual New Year's message of His Eminence William Cardinal O'Connell. The second in the series of new and old Catholic Church that the diocesan leader has personally delivered his message of greeting and blessing through the medium of the microphone.

WLEX at 9:15. A Scotch New Year's party with Wee Geordie Hardie returning to the air. On the same program are George Smith, piper; Peggy Creagh, soprano, and Isabelle Kelly comedienne.

WBZA at 9:30. Reinald Werrenrath, Mary McCoy, Billy Hughes and Willard Robison making a contribution to the New Year. Charles Previn, leader of the orchestra, has made a special symphonic arrangement of each number played.

Over the CBS network, at 6:58, His Grace the Archbishop of Canterbury, Primate of the Anglican Church, will be heard for the first time by American listeners. Big Ben, the famous clock over the House of Parliament, will usher in this inter-national broadcast.

WEEI at 7:30. Tom Powers, one of America's foremost actors, a principal player in Bernard Shaw's "The Apple Cart," will present some of his original poems. Powers is remembered as "Charlie" in "Strange Interlude."

WNAC at 9. Its whistle blasting out a "Happy New Year," the Fast Freight will carry a special cargo of music. Al Chance, announcer, will give a lesson in geography as he introduces the selections of Eddie, the organist.

WEEI at 8:30. Gladys Rice, soprano, and Douglas Stanbury, baritone, will feature a gay and festive New Year's Eve Party. Of all the appropriate music to be heard, the one that seems the most fitting to the occasion is "Champagne Polka," played by the concert orchestra.

Over the NBC-WJZ network at 12:03 a. m. Fifty-seven minutes of "good old auld lang" will be presented by station master Ambrose J. Weems, from NBC's mythical station KUKU. The presentation will be the celebration of the Cuckoo's first year on the air and NBC's double celebration of New Year's, says Mr. Knight.

The Weather

For Boston and vicinity—Cloudy and colder tonight; Wednesday partly cloudy and colder; moderate west and northwest winds.

The minimum temperature tonight will be near above zero.

For Southern New England—Cloudy and slightly colder tonight; Wednesday partly cloudy and colder; fresh, possibly strong, west and northwest winds.

OCEAN FORECAST

Steamers departing today for European ports will have fresh to strong west winds and somewhat overcast weather in the Grand Banks.

OBSERVATIONS AT BOSTON AT 8 A. M.

Barometer	29.62 inches
Temperature	32 degrees
Wind	West, 7 miles
Sky	Cloudy
Max. temperature yesterday	40 degrees
Min. temperature last night	29 degrees
Humidity	74 per cent
Precipitation previous 24 hours	None

THE WEATHER IN OTHER LOCALITIES

Stations	Temperature Max. Min.	Weather yester- today	last 8 a.m. night today
At Sandy Hook	34	40	32 Cloudy
Bismarck, N. D.	18	32	0 Clear
Buffalo	26	30	26 Snow
Calgary	24	30	6 P. cldy
Charleston, S. C.	56	62	36 Clear
Chicago	30	32	26 Clear
Cincinnati	32	36	30 Cloudy
Denver	18	46	18 Cloudy
Detroit, Mich.	30	34	28 Clear
Hatteras	46	44	34 Cloudy
Helena, Mont.	22	34	14 Clear
Huron, S. D.	8	24	6 Clear
Jacksonville, Fla.	60	70	46 P. cldy
Kansas City, Mo.	0	42	20 Clear
Key West	68	70	54 Cloudy
Los Angeles	50	74	50 Clear
Miami, Fla.	64	76	60 Clear
Minnedosa	14	32	12 Clear
Montreal	24	28	22 Clear
Nantucket	34	38	32 Clear
New Orleans	44	56	42 Clear
New York	32	40	28 Snow
Norfolk, Va.	34	40	32 P. cldy
North Platte, Neb.	18	36	18 Clear
Philadelphia	30	38	32 Cloudy
Phoenix, Ariz.	38	68	36 Clear
Pittsburgh	28	34	26 Cloudy
Portland, Me.	26	36	26 Cloudy
Raleigh	34	48	32 Clear
St. Louis	20	42	20 Clear
St. Paul	6	26	4 Clear
Salt Lake City	12	24	12 Clear
San Francisco	48	54	44 Clear
Santa Fe, N. M.	20	42	18 Clear
Seattle	34	38	30 Clear
Tampa	46	54	46 Clear
Washington	34	42	34 Cloudy
Wichita, Kan.	24	46	24 Clear
Williston, N. D.	12	28	6 Clear

CALENDAR FOR TUESDAY, DEC. 30

(Eastern Standard Time)

High tide	8:32 a. m., 7 p. m.
Ht. of tide, aft. 6a. m.	7.5, 8.0 p.m.
Sun rises	7:13 a. m.
Sun sets	4:29 p. m.
Length of day	9 hrs., 97 min.
Moon rises	7:41 p. m.
Moon sets	1:57 a. m.
Full moon, Jan. 4, 8h. 13m., morning.	
Last qr. Jan. 11, 9h. 9m., morning.	
New moon, Jan. 18, 1h. 36m., evening.	
First qr., Dec. 27, 10h. 56m., evening.	

Light all vehicles tonight at 4:49 o'clock.

BROKEN RAINBOWS

The Quick, Brilliant Story of a Strange Love Triangle

GREATER BOSTON NEWS

BOSTON EVENING AMERICAN

A HOME PAPER FOR PEOPLE WHO THINK

2D SECTION

BOSTON, TUESDAY, DECEMBER 30, 1930

CLUB WOMEN OPPOSE MOTHER'S SACRIFICE

23 Police in Drastic Malden Shakeup

Gracie Sees a Former Friend on Riviera

WHAT HAS GONE BEFORE

Wilda Gardner, bookkeeper in a hardware store, is in love with Logan Townsend. He is no Adonis, Wilda thinks, but "he has a rare smile." Wilda's father dies and her mother, Gracie, becomes a different woman when the lawyers say the estate will amount to $100,000. She plans a trip to Europe. Wilda has a wonderful time at a house party where Logan asks her to marry him. Myrtle, who is determined to win Logan, turns up at the dock as Wilda boards steamer for Europe. Logan's leave-taking is affectionate. In Paris Gracie becomes interested in Mr. Gigi Cortes. But Wilda sighs for Logan, and wishes he was with her.

By MAY CHRISTIE

(Copyright, 1930.)

GRACIE WAS staring at the burly approaching figure in the pongee suit . . . it was . . . her beau of early girlhood days . . . the same Robert Gordon!

Robert Gordon was extremely interested in meeting his old friend, Gracie, down in the south of France after the lapse of so many years.

Lorma Latour, however—the ex-actress—did not seem so pleased.

Had the "proprietary rights" in him? wondered the widow, noticing the lady's watchful demeanor.

But, one way or another, what did that matter?

Poor Robert

Had Lost His Looks

Poor Robert, genial as he was, had lost the handsome looks that had been his a quarter of a century ago. He had been 23 years old then . . . . she had admired him awfully . . . and if he had asked her then she would have married him

But now—

Well, a quarter of a century is a long time!

"Darn it all, Grace—no, I won't call you Mrs. Gardner! . . . you're as good looking as ever you were when a flapper!"

That pleases her.

"And you—" she began, then stopped. She was naturally truthful.

"Politeness won't let you tell me what you think of me! But I'm on to you! You think the old man's fat and bald and bay-windowed!" and he roared with laughter. He was good-natured.

She was quite put out. "You've still got lots of hair, except for the patch on the top—"

"Now don't wiggle out of it—I'm no sheik." He turned to the ex-actress. "Lorma, this Gracie knew me in my very early days when I was a waistline and a divilish way wid me!"

"You still have got the way," averred the woman he called Lorma. She smiled with sudden charm upon him. Wilda and Gracie noticed that her teeth were very white and regular. When she smiled she looked younger and pleasanter. "You know, Bobby, I'm very fond of you."

Hates Mere Boys

Lorma Likes Robert

"Ah, but you should have seen me in the days when Gracie knew me!"

"You're O. K. now. I hate mere boys. The middle-aged men are the only ones that are really attractive."

"Hark at the woman! I notice you don't back her up, you, Gracie Gardner . . . ."

Now Gracie's thoughts had flown willynilly to one perfect specimen of manhood, Gigi Cortes.

What a contrast to poor Bob! Even allowing for the difference in age, the comparison was sadly to Bob's detriment.

But Bob seemed a good soul. Rich. No doubt he would come in useful during their sojourn in the south of Europe.

But as far as any "romance" was concerned, she could muster no enthusiasm.

Her thoughts went back to Gigi nearly all the time they talked, there on the little wooden platform on the edge of the Mediterranean.

"So you're leaving for Italy

Continued on Page 18, Column 3

Dry Law Held Valid Here

ATTY. ABBOTT — U. S. ATTY. STONE

SPECTATORS JAMMED the Federal court yesterday as Judge James A. Lowell made a decision upholding the Eighteenth Amendment. Essex Abbott, attorney for the defense, and Asst. U. S. Atty. Elihu D. Stone are shown reviewing the decision handed down recently by Judge Clark in a New Jersey court, which declared that the dry law was invalid. (Staff photo.)

LIEUTENANTS SHIFTED BY AYLWARD

Action Follows Investigation Made by the Commissioner, Sweezey

The most drastic shakeup ever made in the Malden police department, affecting one-third of its members, including lieutenants, sergeants and patrolmen, was ordered today by Capt. John H. Aylward.

It is understood that the order was issued on instructions of Police Commissioner Artemus B. Sweezey, who has been conducting a personal investigation day and night for several weeks.

The announcement was made at roll-call today. It takes effect Thursday.

Twenty-three patrolmen are to be assigned to different routes, some of the present routes are shortened and two new ones are added, giving better coverage in the thickly populated districts.

The leadership of the liquor squad, instead of being given to one sergeant more or less permanently, will be passed from one to another at intervals. Other duties of the sergeants will be similarly exchanged from time to time.

There will be no more regular house duty for certain lieutenants who have been enjoying this assignment. Instead they will alternate on street duty. The purpose is to familiarize the sergeants and lieutenants with all phases of police work.

Losers in 18th Amendment Fight Consider Appeal

The possibility that Boston's 18th Amendment test case is not ended was revealed today.

An appeal may be taken from the ruling of Judge James A. Lowell in federal district court yesterday, in which he upheld the constitutionality of the dry law.

Judge Lowell refused to read briefs submitted, and denied motions to quash indictments against three alleged liquor violators, made on the basis of the recent ruling of Federal Judge William Clark of New Jersey, that the Eighteenth Amendment was invalid.

The defendants were John Brandi of Somerville, James Sadowy of Danvers and Louis Pellerti.

Their counsel, former Asst. U. S Attys. Essex Abbott, Daniel A. Shea and Joseph V. Carroll, were to confer today to determine whether or not they will take an appeal to the U. S Supreme Court.

Judge Lowell, in denying the motion, cited the ruling of the U. S. Supreme Court in 1920 in the case of Rhode Island vs Palmer, saying:

"I am bound by that opinion. "I don't think that argument of Judge Clark is any good at all. His opinion is entitled to great respect, but he had no power to grant that motion."

New Soldiers' Home Asked in State Bill

A bill looking for establishment of a new state soldiers' home was filed today at State House on petition of the Massachusetts Department of the United Spanish Veterans and the Veterans of Foreign Wars.

A special commission of 11 members would be created to investigate and report to the Legislature

Crippled Trawler on Way, Under Convoy

Convoyed by the coast guard patrol boat Jackson, the steam trawler Notre Dame, with engine trouble was coming to port today with 32,000 pounds of fish from George's Banks.

The Notre Dame wirelessed her owners, the Atlantic & Pacific Fish Co., that she would not reach Boston before night.

Unemployed Men to Supervise Coasting

Unemployed men are to be placed on various streets in Cambridge this week to protect and supervise coasters, it is announced by Mayor Russell. The group is to be paid with funds from the recently created unemployment trust fund to which the business men of the city have contributed.

Several of the streets in the city are to be shut off and put under guard of the men employed for the purpose. The children will be taught not to coast into intersections or "hitch-on" to passing machines.

Arrest Made in Garage Liquor Raid

When federal agents raided a garage at Revere Beach boulevard and Second st., Everett, last night, they claim they found assorted liquors valued at $3000. This is the second raid on garages since Saturday night by federal officers.

Prior to the raid, Agent Thomas DeAngelo held up an automobile leaving the garage and said he found alcohol and liquor in the car. He arrested Harry Blume, who gave his address as Fayston st., Roxbury.

Dry Technique in Skiing

THIS IS WHAT HAPPENED to Miss Mildred Nadler, of Dorchester, when she tried out her new skis at Franklin Park yesterday. Mildred also tried out her new skiing outfit.

TROLLEY CRASH JAILS AUTOIST

Crashing head-on into a trolley car today, and side-swiping a taxicab Samuel Sendler, 34, of Ocean st., Revere escaped the hospital but went to the police station, charged with driving without a license.

The accident, in which Sendler's sedan was smashed, occurred in Donnelly sq., Brachmont, when he tried to pass between a parked taxi and the trolley car. The sedan skidded on the icy pavement.

The car broke several windows in the street car but passengers were uninjured.

Motorcycle Officer Daniel Sweeney of the Revere police arrested Sendler, who will be arraigned in Chelsea court tomorrow.

Dean of Woburn Taxi Drivers Dead

Frank A. Fitzgerald, 65, who in 30 years of cab and taxi driving in Woburn has become one of the most picturesque and best-known figures of that section, dropped dead in his cab last night at his stand at the railroad station. His collapse was seen by another taxi driver, who rushed him to Choate Hospital. Death was pronounced due to heart disease. Fitzgerald was the first man in Woburn to start operating an automobile taxicab.

Mussolini Thanks Curley for Flag

Benito Mussolini, premier of Italy, yesterday cabled Mayor Curley his appreciation of a gift of the official flag of the city of Boston. His message was:

"I have received the flag of the city of Boston you have sent me. I heartily thank you for your generous act and I cordially exchange the sentiments which such occasion has expressed."

Wife Asks Divorce After 45 Years

After a married life of 45 years Mrs. Lucy E. Combie of Somerville has filed a suit for divorce in the Middlesex Probate Court against William J. A. Combie, charging him with desertion. She says in her petition she was married in Providence, August 13, 1885, and that her husband left her in Somerville in March, 1918, or 33 years afterward. She then waited 12 years before seeking a divorce.

COYNE DEMANDS BIG 'L' PROBE

A petition for appointment of a special unpaid commission of seven members to reorganize the Boston Elevated system was filed today at the State House by former Representative Francis X Coyne of Dorchester.

The board would comprise one member appointed by the president of the Senate, three by the speaker of the House, and three by the Governor.

"For the first time since 1919 the revenue of the Elevated has been exhausted," Coyne said in commenting on his petition. "This means a huge deficit, and home owners will undoubtedly be compelled to make it up.

"The depreciation allowance, about $5,000,000 a year, is altogether too large. And there is a lot of employees dead-wood, stuck away in corners all over the system, that can be dispensed with."

Lights Sought for Boston-Salem Pike

A bill to authorize the state department of public works to light the Boston-Salem turnpike between Ward st., Revere, and Fox Hill bridge, between Saugus and Lynn was filed at State House today by Rep. Tony A. Graziano of Saugus.

Burglary Suspect Held in $1000 Bail

Daniel Regan, of Huron ave., Cambridge, charged with stealing merchandise from a dry goods store at 628 Mt Auburn st., Watertown, after hurling a brick through the window, was held for the grand jury in $1000 bail in Waltham District Court yesterday.

Deer Island Fire Tip Wins $15 Prize, Drowning $10

News may come from anywhere and this was proved last week by the winner of first prize in the news tip contest.

The first flash on the fire at Deer Island and the dramatic story of 100 prisoners being as firemen was the winner. The person who phoned the news desires the name be withheld but a check for $15 is in the mail.

The winner of second prize of $10 told first of the tragedy in Muddy River, Back Bay, where one boy was drowned and two others were rescued. The Boston Evening American was the only afternoon paper with the story, thanks to the alertness of Paul Drake of 96 Pembroke st., Newton, who got the $10.

FIRE STORY GETS $5

Saturday's fire in Lynn was third prize winner and the $5 prize goes to a person whose name is withheld by request.

As in other weeks prizes of $2 each were awarded for quick reports telephoned by keen-eyed readers. They were:

Miss Mary W. Madden of 267 Main st., Charlestown. Tip on holdup and shooting in Charlestown shoe store.

(Name Withheld). Story on unusual blood transfusion at Boston Lying-in Hospital.

William Battilana of 600 Shirley st., Winthrop. Story on plunge of amphibian plane into the harbor.

(Name Withheld). Auto crash and plunge of car into Charles River.

R. F. Bee of 59 Logan st., Everett. Man drops dead.

RESCUE TIPS WIN

Cecile Gurman of 16 Ivy st., Back Bay. Rescue of child who crashed into pond.

(Name Withheld). Rescue of a fishing trawler by coast guard.

(Name Withheld). Assistance on trawler rescue story.

(Name Withheld). Picture on trawler rescue story.

Mrs. Edward Kelley of 21 Claremont rd., Brighton. Tip on Brighton fire.

Another opportunity awaits you this week. News is breaking every week and every day. It might be near you now but it's up to you to turn it into cash by calling the News Tip Editor at Liberty 4000.

Trask Visits Allen

Edward A. Trask, national commander of the Disabled Naval Veterans' Association, called to pay his respects to Governor Allen at the State House yesterday.

$50 Weekly for News and Picture Tips

Do you want to get money for being alert? If so, the Boston Evening American offers the opportunity. Each week $50 in prizes will be given for news and picture tips telephoned into the News-Tip Editor, at Liberty 4000.

And what is a news tip? It's the information that something of interest to Greater Bostonians has taken place or will take place. Do you know, for instance, that an interesting picture is to be obtained, that an accident or an unusual event has happened, that there is going to be a business merger? That's a news tip. If you have a camera, take a picture of some news event, while it is happening. Pictures of unusual animal powers are wanted, too. Bring your action pictures to the American quick. Delay often spoils them for use in the American.

There will be $15 given weekly for the best or an unusual event news tip received; $10 for the next best; $5 for the next best, and $2 prizes for each of the 10 next most valuable tips. Of course, the first one who turns in the tip in an interesting event receives the award on that particular item. Anyone who is alive and alert can win.

WIDOW COULD HAVE HELP OF STATE, THEY SAY

Some Think Sale of Self to Science Would Hurt Her Children

A storm of protest against Mrs. H. A. L.'s contemplated sacrifice of herself for the good of humanity and $10,000 to insure the future of her children, has arisen among leading club-women.

Mrs. H A L., the young widow who offered herself for medical research through germ inoculations or otherwise, either before or after her death, in exchange for this sum and one year of respite.

Leading women of Boston and vicinity have agreed that such a sacrifice would not benefit but would [illegible] the [illegible] of [illegible] children.

URGE STATE AID

"She should accept state aid or any other aid she can get during her hard times rather than deprive her children of her sheltering care," Mrs. Charles Sumner Bird declared. "Their mother's love is worth more than 10 times the amount of money she seeks for their material comfort."

Mrs. Max Dickson Kimball, mother of a child suffering infantile paralysis and chairman of the State Federation of Women's Clubs, warmly defended the modern [illegible] numerous instances [illegible] are [illegible] where [illegible] have been kept together and child [illegible] normal [illegible] life [illegible] their mothers [illegible] the [illegible] aid.

"This mother evidently misunderstands the purpose of state aid to mothers," Mrs. Kimball said. "It is not charity but legal funds voted for mothers' aid and welfare of the family. Instead of contemplating such a rash act she should welcome the helping hand that makes possible the family unit when the mother is left with children to rear."

BETTER FOR CHILDREN

Mrs. H. A. L. could not have thought the proposition through, in the opinion of Mrs. Edwin L. Pride, vice-chairman of the New England Conference of State Federations of Women's Clubs.

"She has evidently not considered what the effect of her sacrifice would be upon her children," Mrs. Pride pointed out. "Might they not blame her rather than praise her for giving up her life for such a small sum? And how could she be sure that if she gave herself for $10,000 it would be administered as she wished?"

Mrs. Pride suggested that Mrs. H. A. L. take any aid that will put them on her feet and then she can live a life of [illegible] and have greater influence for good on the lives of her growing children.

MANY AID AGENCIES

"It is impossible to think that this mother will not be helped," Mrs. Kimball said. "There are many agencies eager to help keep families together that all she needs do is let her needs be known. She cannot expect to bear all this burden alone and should accept help rather than contemplate a step that she may regret later."

This is a community problem which is up to the churches more than to any other agency, in the opinion of Mrs. Frank Stetson, chairman of social welfare in the State Federation.

"It is the duty of Christians to seek out the worthy needy who are too proud to ask for aid," Mrs. Stetson declared. "This woman should not be permitted to do anything so rash as she contemplates. There is sufficient money even in these times of stress to take care of mothers in such straits without her being forced to such extremity."

News in Want Ads

—A Boston garage will keep your car in dead storage for $3 per month. Batteries are serviced while the car is in storage, and a driver will call for and deliver the car.

—New homes in Dorchester are available at reduced rent. Apartments have six rooms, large reception hall, tile bath, are heated, have continuous hot water and janitor service.

—Fur coats may be purchased for a fraction of their usual cost in Roxbury. A dealer has garments of all kinds and styles for men and women.

TODAY'S WANT ADS

SKIPPY

WHICH WOULD YA RATHER BE—THE RICHEST MAN IN THE WORLD OR THE WISEST?
©1930 Percy L. Crosby, Great Britain rights reserved King Features Syndicate, Inc.

The Young Philosopher

By Percy Crosby

NEW MIDDLESEX DISTRICT ATTORNEY NAMES HIS ASSISTANTS

ANDREW AND FOISY WILL JOIN STAFF

Volpe to Be First Assistant, and Crafts Will Also Remain in Office

Warren L. Bishop of Woburn, who became acting district attorney of Middlesex County on June 7, today selected William G. Andrew of Cambridge and Paul R. Foisy of Lowell as his new assistants.

Before the appointments in the district attorney's office are completed, it will be necessary to remove Joseph A. Crafts of Woburn as first assistant district attorney. Crafts was appointed by Attorney General Arthur K. Reading, who succeeded Dana Malone.

Andrew will be the first assistant district attorney. He is now in private practice in Cambridge and formerly lived in Lowell. He is 45 years old and a graduate of Holy Cross College and Boston University Law School. He served as assistant district attorney under Atty. Gen. Joseph Hagerty and Dist. Atty. Frank A. Cunniff of Lowell.

Foisy is a native of Lowell, where he was born 37 years ago. He graduated from Holy Cross College in 1922 and from Boston College Law School in 1925. He is active among Franco-American societies in Lowell and is a charter member of Lowell Post 57, American Legion.

A former Deputy Attorney General and associate counsel of Western Power Corporation, a subsidiary of General Electric Co., Crafts is a native of Woburn, Harvard graduate and has been practicing law in Woburn since 1907. He was all-Southern halfback for two years and has been credited with originating the "huddle" system.

Winter Spots Take Heavy Accident Toll in Boston

EVELYN STEININGER

GEORGE E. CONNOLLY

MRS. STEININGER

MARY HOLLAND

HELEN McGUIRE

AN ACCIDENT LIST of 19 children was rolled up in Boston yesterday as thousands of children sported with new Christmas sleds and skates. George E. Connolly, 6, of 3 Magnolia sq., Roxbury, received a fractured skull when his sled crashed into a truck. Evelyn Steininger, 13, of Ellsworth st., Dorchester, was bruised about the face in a coasting accident. Helen McGuire, 10, of 56 Adams st., Roxbury, was bruised about the legs when knocked down by a coaster. Mary Holland, 18, of 116 N st., South Boston, received a broken right leg when she was knocked down by skaters at Marine Park, South Boston. (Staff photos.)

HOOVER RAPPED BY JOURNALIST

[illegible] criticism of certain governmental practices at the convention today of the American Association of Teachers of Journalism and the American Association of School Executives of Journalism at the Hotel Brunswick.

Prof. L. Grosman, head of the department of journalism at the University of Colorado, declared:

"Mr. Hoover, in attempting to define proper criticism, is taking unto himself a freedom that is the province of no individual, be he mental or President.

"He has taken the first step in hoeing down a most vital and fundamental principle of our government—the right of the people and of the press to express themselves."

He made [illegible] with reference to President Hoover's statement in New York [illegible] while Secretary of Commerce.

Ralph S. Boots of [illegible] Ohio State University, [illegible] department was [illegible] public faith.

"If the charges were not true," said Grosman, "recourse lay in an action in civil or criminal court.

"Mr. Hoover committed a dangerous theory which is of a like character with what seems to be a growing tendency in governmental circles, namely, a restriction of what newspapers may utter regarding the affairs of the government."

PHYSICIANS ASK MORE LATITUDE

Amendment of the law so as to give freedom of action to registered physicians, chartered [illegible] the discretion in need of schools and publishers of standard medical books and periodicals in employing adequate contraceptive measures for women who are suffering from certain diseases of the pelvic organs, is urged in a bill [illegible] today at the state House by a group of leading physicians and specialists.

At the present time, the penal statutes afford no protection to a physician in the free practice of his profession, it is claimed, as [illegible] appointed in the state of Massachusetts.

It is claimed that this uncertainty jeopardizes the lives of many women each year.

Man Near Hospital Swallows Poison

At a spot between Massachusetts General Hospital and Charles [illegible] jail Michael Sullivan, 26, of Lowell, a West Roxbury [illegible] was allowed [illegible] Sergt. Peter Murphy of Station 4 and another [illegible] Sullivan to the [illegible] where it was said he would [illegible]

Boylston K. of P. Plan New Year Fete

The Knights of Pythias, Boylston Lodge, No. 60, will [illegible] the [illegible] of the [illegible] with a New Year's [illegible] [illegible] Boylston [illegible] [illegible] Saturday evening, [illegible] dinner [illegible]

3 HURT IN CRASH AT ARLINGTON

One man was seriously injured and two others severely shaken up in an auto [illegible] when a [illegible] and [illegible] to [illegible] at Watson and Russell [illegible] Arlington.

Thomas W. Mello, 35, of 175 Broadway, Chelsea, operator of a New York [illegible] was [illegible] by the [illegible] Edward S. Bowen, [illegible] Police Surgeon [illegible] of the [illegible] department was [illegible] police [illegible]

Mello was riding with Francis J. Mahoney, 14, Madison st., Somerville, [illegible] to the police and the other driver was Edwin L. Inches, 124 Rawson rd. Mahoney's car was passing along Warren st. and the other machine was turning out of Rawson rd. Both cars were badly wrecked.

Chamber Opposes Tax on Beverages

Unanimous opposition to the beverage tax bill proposed by the commissioner of corporations and taxation has been voiced by the [illegible] Boston chamber of commerce. The bill would tax all beverages, except milk, to support the so-called old age pension bill. The chamber committee is opposed to it as class legislation. Opposition [illegible] Chamber of Commerce, the Boston Central Labor Union, the Boston Social Welfare Association, [illegible]

Dedham Foresters Celebrate Jubilee

The 50th anniversary of St. Raphaela Court, M. C. O. F., will be observed tonight in Knights of Columbus Hall, Dedham, with a banquet and addresses by prominent members of the order and clergy.

Charles J. Hurley of Border st., Dedham, [illegible] Supreme Secretary [illegible] Boyle of Leominster, only living charter members will be honored guests.

Mail Clerks Named to Head 2 Stations

Change in contract stations of Boston Postal district were announced today as follows: Arthur S. Gordon appointed clerk in charge of station 171 at 646 Adams st., East Milton; Lillian C. Talus, discontinued as clerk in charge of station at 675 Adams st., East Milton; Samuel H. Talbot, clerk in charge of station 151 at 612 Salem st., Medford.

Important Mail Only on Holiday

Special delivery and perishable mail only will be delivered on New Years Day, it was announced by Postmaster Charles R. Gow today.

The Boston postoffice will be closed New Years Day. Lobbies will be open from 8 a. m. to 10 a. m. for the convenience of the box holders.

Rowdies Cost Dorchester Coasters Street Permit

The street commissioners chose [illegible] Trull st., Dorchester, to coasting today, because of actions of rowdies, while Arlington placed a ban on all street coasting and reports came of 19 persons injured in coasting accidents in Greater Boston.

Revoking of the Dorchester permit [illegible] followed a petition presented by [illegible] of Fin. Pierce and Cargill [illegible] to Capt. Michael J. Goff of the Robin Comer [illegible] district.

In the petition it was declared rowdies have driven children from the street as coasters and have torn down fences, destroyed shrubbery, stoned automobiles and houses and [illegible] [illegible]

The injured list of coasters and skaters in Greater Boston today [illegible] proportion of the following [illegible] Connelly, son of 3 Magnolia [illegible] John W. Egan, son of 75 Hyde park av., Jamaica Plain; Evelyn Steininger, 13, of 79 Maxwell st., Roxbury; Helen McGuire, 10, of 56 Adams st., Roxbury; Mary Holland, 18, of 116 N st., South Boston; Helen Maguire, 10, of 36 Adams st., Roxbury; Evelyn Steininger, 13, of 10 Ellsworth st., Dorchester; Andrew Dacey, 18, of 76 Lexington st., Charlestown; Edward Ubosch, 16, of Roxbury; George McKay, 8, of 77 Barry st., Dorchester; Sanford Fierman, 8, of Roxbury; June Ne[illegible], 7, of Dorchester, and Charles Chrisman, 18, of West Roxbury.

Group Advertising for Back Bay Stores

The First Retail Association [illegible] in which [illegible] [illegible] from 14 [illegible] [illegible] budgets in order that all may participate in the group advertising program that will start in the spring. Merchants of the Back Bay district are doing considerable advertising now, a survey conducted by the organization shows.

The bulletin declares that [illegible] ment of various merchants, to the effect that extreme cold is more harmful to trade in the Back Bay than is either rain or snow, as another [illegible] than a large [illegible] [illegible] an advantage in the district.

ST. PATRICK BORN IN ROME, SAYS PRIEST

Rev. John E. Sexton Tells of the Theory Drawn From Reading "Confessio"

St. Patrick, patron saint of Ireland, was born in Rome, according to a theory propounded today to the American Catholic Historical Association in session at the Copley Plaza.

The theory was advanced by the Rev. John E. Sexton, D. D., professor of church history at St. John's Seminary, Brighton, who stated he based it on the one surviving writing of St. Patrick, "The Confessio."

Fr. Sexton said he had also studied works on St. Patrick, and had traced to their origins words in hymns and stories, reaching the conclusion that Ireland and numerous other countries mentioned as the native land of the saint had no claims to the title.

IRELAND END OF THE EARTH

"Hibernia," he said, "encountered the most difficulty in placing once and for all the birthplace of St. Patrick. In his 'Confessio' we find St. Patrick stating when he was going from his home to Ireland that he was going to the end of the earth.

"According to the recent historian Berry a journey from Rome to Ireland at that time would have seemed like traveling halfway around the world.

"In Ireland St. Patrick was visited by an angel who said he would lead him home. After his six or seven years' exile he says he traveled two days across the sea, 28 days over the desert and 10 more in order to get among men. This would have brought him through Gaul to Italy, according to my theory.

ROME HIS BIRTHPLACE.

"At his home St. Patrick's relatives tried to make him swear never to go back, but his vocation had dawned on him. He could hear the Irish voices and wanted to return to aid them. He was ordained in Italy and from the various translations I have made my theory is that he was ordained in Rome, his birthplace."

The Rt. Rev. John B. Peterson, D. D., presided at the third day of the meeting.

The election of officers returned Carl Becker of Cornell as president, Herbert E. Bolton of the University of Colorado, first vice-president; Charles A. Beard of New Milford, Ct., second vice-president; Dexter Perkins of the University of Rochester, secretary, and Constantine E. McGuire of Washington, D. C. treasurer.

50 to 100 Navy Yard Workers Face Layoff

Seven cruisers will leave the Navy Yard within the next six days and 50 men will be laid off Saturday night, it was announced today. Unless other ships come to the yard soon for repairs, 50 other workmen will be dropped from the payroll on January 15.

Hadassah Tea

The last tea party before the annual Donor's luncheon, sponsored by the Boston Chapter of Hadassah, was held yesterday at Hotel Statler in the form of a tea.

Bishop Greets Catholic Historians

REV. PETER GUILDAY BISHOP PETERSON DR. GEORGIANNA P. McENTEE

BISHOP JOHN B. PETERSON, auxiliary bishop of the Boston diocese, welcomed delegates to the American Catholic Historical Association meeting at the Copley Plaza Hotel today. Bishop Peterson is shown with Rev. Peter Guilday of Catholic University, Washington, D. C., and Dr. Georgianna Putnam McEntee, member of the department of history and social science at Hunter College, New York. (Staff photo.)

Split Second From Death

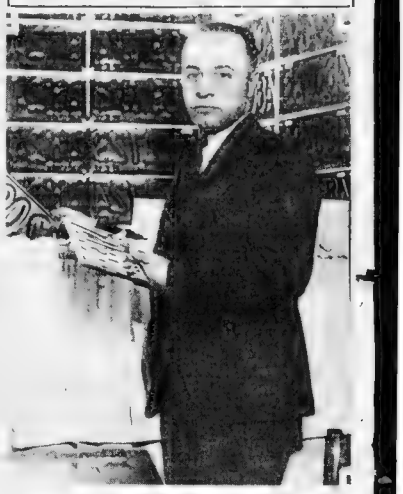

LOOKING INTO A GUN! That's what Leo J. Viniti found himself doing when a young man came into his insurance office at 1282B Dorchester ave. to talk about registering his car. Someone phoned a mystery tip to the police, so that they got there while Viniti was a "holdup patient." Police arrested Thomas Moneypenny and took away his gun. (Staff photo.)

Thief Makes Speed With Time---$100 Worth of It

Time out was taken in rapid fashion today by a swift moving fellow in the shop of the Ginder-Lee Jewelry Co., 145 Tremont st.

In fact, the thief took the $100 timepiece out so rapidly that no one was able to block his flight to the street.

The thief asked to look at some watches. After examining several, he told the clerk he would like and octagonal watch somewhat larger than the one he then held.

When the clerk stepped over to get a larger watch, the thief whisked out the door with the $100 watch.

UNKNOWN TIPS OFF HOLDUP

A telephone "tip" a dash in the police car and three officers caught an alleged holdup man "red-handed" today in the insurance office of Leo J. Viniti at 1282B Dorchester ave., Dorchester.

When Dets. entered the office they found Viniti standing behind a desk and a youth, who said he was Thomas Moneypenny, 19, of New York, facing him, with his hands in his coat pockets, one holding a revolver.

"Is there a holdup going on here, Leo?" asked Patrolman Patrick Finnegan.

"No," said Viniti.

Then Viniti dropped behind the desk and shouted to the police to hold the man.

Finnegan and the other two officers, Detectives Joseph Kelly and Joseph Dunphy, fell on the youth, searched him and found the revolver.

Viniti said the stranger came in and asked about taking out auto insurance, suddenly pulling out the gun and demanding his money.

Neither Viniti nor Capt. Michael Goff who received the telephone tip knew where the call came from.

3 ARRESTED IN LOTTERY RAID

Three men arrested and 6000 pool slips seized today in a police raid on a house in Massachusetts ave., South End.

The men arrested gave their names as Harry Buckman, 42, and Saul Rappaport, 20, both of Crowell st., Dorchester, and Samuel Weisberg, 21, of Morton st., Mattapan.

They were booked at East Dedham st. station on a charge of setting up and promoting a lottery.

The raid was conducted by Sergt. Edward O'Neil and Special Officer Albert Hurst of the East Dedham st. station, who have had the house under surveillance for several days.

Today after the three men alleged to be agents, went into the house the police followed them in a room they admitted having occupied for a month.

Dow of Swampscott Has Connecticut Post

Harold F. Dow, superintendent of schools at Swampscott, is to be appointed superintendent of schools in Danbury, Ct., following a deadlock over the post since June. Dow was approved by the sub-committee of the town school board today by unanimous vote, and the approval is said to be the equivalent of a [illegible]

Quinine COMBINED WITH A Laxative always has been and no doubt will always be the most dependable treatment for COLDS. Ask for Grove's Laxative BROMO QUININE Tablets

DO YOU KNOW THAT

We Give One Day Service on All Our Plates Come in any time in the morning, have your work completed the same day.

Our Positive Painless Extractions Are FREE when repairing are going on.

We Have "Minute" Man Repair Service Missing teeth replaced on your plate in a few minutes.

OLD PLATES ARE REMADE LIKE NEW THE SAME DAY WE GLADLY ADJUST TROUBLESOME PLATES FREE whether ours or made elsewhere.

U. S. Patent 1701935 Dr. Hewson

Our Roofless Upper and Lockin Cushion Lower Make Wonderful Set of Teeth

SPECIAL OFFER RUBBER Reef Plate $12.50 Full upper or lower made of best red rubber (not like picture.) Minor Fittings $1 Cleanings $1

OUR "PATENTED" LOCKIN CUSHION LOWER is the only plate ever invented that locks comfortably and tightly to the lower jaw. Made here exclusively.

Dr. Hewson Dental Co. 427 Washington St. Hours daily: 8:30 a. m. to 6 p. m. OPEN ALL DAY SATURDAY. Opp. Filene's. Tel. Hub. 1888

CUTICURA Foremost among Toilet Preparations NOW PRODUCES Cuticura Shaving Cream

AND what a contribution it is to the cause of shaving! A small amount quickly works up into a thick lather that remains throughout the shave, without retouching as is sometimes necessary. It contains the delicately medicated properties of Cuticura which soothe the skin and do away with the necessity of using lotions.

At your dealers or sent postpaid on receipt of 25c. Address: Cuticura Laboratories, Malden, Mass.

Massachusetts Praised for Tuberculosis Work

[illegible] Massachusetts [illegible] [illegible] of curing [illegible] and a [illegible] germ are [illegible] Americans as carriers of [illegible] fear [illegible] [illegible] Americans [illegible]

Dr. S. A. Petroff, international authority on tuberculosis, announced the [illegible] in connection with this disease and declared he knew of no short cut to a cure.

Reassurance regarding household germs was given by Dr. Petroff, who is head of the research laboratory at Trudeau Sanitorium, Trudeau, N. Y., and by Prof. C. E. A. Winslow of Yale School of Medicine.

GUINEA PIG TESTS

It followed the reading of a paper by Dr. Murray P. Horwood of Technology, who said eight of 32 guinea pigs fed food bacteria obtained from nine samples of household dust secured from better than average homes.

He said 47 samples of household [illegible] at Massachusetts Institute of Technology [illegible] Boston [illegible] [illegible] guinea pigs [illegible]

IMMUNE TO DUST

Dr. Petroff said he was of the same opinion as Prof. Winslow. He said [illegible] would be revised the [illegible] [illegible] [illegible]

REPUBLICAN CLUB DEMANDS CHANGES IN STATE COMMITTEE

Master

FOR THE FIRST time in the history of the Temple Lodge, A. F. and A. M., a Jewish worshipful master will be installed. He is Atty. Maurice N. Abrahamson, of Brookline, who will be installed tonight. (Staff photo.)

TEMPLE LODGE INSTALLATION

Atty. Maurice N. Abrahamson of Brookline will be installed worshipful master of Temple Lodge, A. F. and A. M., at a public installation in Masonic Temple, Boylston and Tremont sts.

Atty. Abrahamson is the first of the Jews to be so honored by the lodge in election contests after a succession of officers in its 123 years of existence.

60TH ANNIVERSARY

The festivities will include a celebration of the 60th anniversary of the lodge harking back to the days when it first began its career in East Boston with whom it was started by a group of seafaring men.

Melvin M. Johnson, past grand master of Masons in Massachusetts, will officiate in installing Atty. Abrahamson. Dean Arthur H. Wentworth of Boston University will officiate as marshal.

After the ceremony a ladies' night is planned.

NATIVE OF ENGLAND

Atty. Abrahamson was born in England but came to Boston when he was 12 years old. He is a past president of the Boston Tuxedo Square and Compass Club and a charter member of Boston University Law Lodge of Masons.

Stephen D. Estabrook, associate attorney-general, will be installed senior warden. Edwin Hunt of Braintree, junior warden. Harris Stahl of Back Bay, treasurer. James H. Powell of Medford, secretary. David Goldstein of Brookline, chaplain. Simon M. Daniels of Brighton, senior deacon. Herman C. Bernard, jr., of West Roxbury, junior deacon. Louis Luftman of Dorchester, senior steward. Arthur J. Reinhardt of Dorchester, junior steward. Bertram Bernhardt of Brighton, inside sentinel. R. Franz Reisman, organist, and Albert Johnson of East Boston, tyler.

10 Gifts Stolen From City Hall

Theft of more than 40 prospective Christmas gifts from City Hall Annex on Wednesday last became known today when it was learned that a secret investigation is being made.

On Christmas Eve, while employes of the supply department were making merry at their department party, 20 packages were stolen from an adjoining room.

On the same day articles that were to have been presented as gifts were stolen from desks in the office of the sanitary division.

A thief with a pass key, believed to have been stolen, entered the women's rest room on the third floor and stole several presents belonging to the matron.

BLAMED FOR DEFEAT IN NOVEMBER

New Management Seen as Revitalizer of Party, Attracting Thousands of Votes

Civil War broke out today in the Republican party with the adoption of a resolution by the executive committee of the Republican Club of Massachusetts demanding changes in the management of the Republican State Committee, "under whose direction the last election campaign was lost."

State Sen. Henry Parkman, jr., president of the club presided at the meeting. Present were Eben S. Draper, George R. Wallace, jr., Ch. John Hosier, Charles F. Batchelder, jr., Judge Kenneth D. Johnson and Speaker Leverett Saltonstall of the House.

WOULD REVIVE PARTY

The resolution follows:

"Many Republican candidates for office in Massachusetts, including the nominee of the party for governor, whose record of public service was of the highest order, suffered defeat in a Republican state last November.

"The opinion exists among a large number of Republicans throughout the state, whose interest in the party is both sincere and unselfish, that a general change in the management of the Republican State Committee, under whose direction the last election campaign was lost, would meet with favorable and heartening response from many thousands of actual and potential Republicans, would revitalize the party, would broaden the base upon which the party rests and would draw to Republican standards thousands of new voters who are looking for progressive party leadership.

URGE EARLY ACTION

"The situation demands a new deal. As the first move in this direction, the executive committee of the Republican Club of Massachusetts believes that there should be a change in the management of the State Committee and urges both the chairman and the members of the State Committee to recognize the situation frankly when they meet in January to organize for the next two years."

The war that broke out in the party today is similar to that of 1912 when Governor William E. Russell was elected and the present Republican Club was organized to bring about a general cleanup.

Emmanuel College Girls Plan Dance

The Emmanuel College Club of Somerville will hold a formal Yuletide party this evening at the Hinman House.

Miss Anne Mullen is chairman assisted by the Misses Ruth Kelley, Mildred Crowley, Dorothea Ferrell and Rosemary O'Neil.

Among the patronesses are the Misses Mary Martin Johnson, L. J. Mullen, D. A. Mullen, George McCarthy, John Robinson, Mary Taylor, Michael Fleete, J. J. O'Neil, J. F. McMahon, P. J. Sullivan, Peter Hayes, Charles Greeshe, M. H. Carey, J. A. Kiley, Timothy J. Ahearn, P. F. Pallotte, and Miss Jeannette Lamore.

Liquor in Auto No Crime, Rules Judge

Liquor in an automobile no longer is placed in Massachusetts unless it can be proved the liquor was intended for sale, Judge Dowd ruled today in municipal court. He found William A. Benson of Everett, dry agent, not guilty of keeping and exposing liquor.

"A man might carry a gallon of liquor in his car and still not violate our state law," said Judge Dowd.

Woman, 95, Burns to Death in Home

Mrs. Helen L. Fisher, 95-year-old widow of 46 Church st., Dedham, was burned to death in her home when a wrapper caught fire from the kitchen range. Fred Sylman, an employe of the home of Mrs. Fisher and her 90-year-old sister, Mrs. Addian Baker, heard screams in the kitchen, but reached the aged woman's side too late to save her.

Bootlegger Humiliated by Arrest as Loafer

It was the humiliation of the thing that got Matteo Viola in municipal court today—unfairness of the charge that he was an idle person.

"Your Honor," he complained with injured tone, "I consider myself a very busy man."

"What is your business?" asked Judge Dowd.

"Bootlegging," said Matteo, drawing himself up proudly, "I have been in court three times. I've been one of the busiest fellows in Boston."

"Do you consider that a decent occupation?"

"I most certainly do, Your Honor. I am a very busy man."

Viola, who lives in East Lenox st., appealed a sentence of three months.

SPECIAL OFFER!
Permanent Wave
FOR LIMITED TIME ONLY

$1.45
Long Hair Shampoo and Finger Wave Extra
Any style you wish—as many curls you want
With or Without Appointments. Open Evenings by Appointment.
ALVETTA MARIE PUSH-UP WAVE $6
PARIS VIF $4 Two for $6
WARNER WAVE $10
United PERMANENT WAVE SHOP
8 WINTER ST.
SUITE 405 (6th FLOOR). BEV. 6981
IMMEDIATE SERVICE

Fraternity Leaders Gather in Boston

G. A. SARACHAN MILTON GREENBAUM GARSON MEYER HARRY K. HERSCHMAN

A SCHOLARSHIP for the Hebrew University at Mt. Scopus, Palestine, was provided by members of the Kappa Nu Fraternity at their annual convention here today. Garson Meyer of Rochester, N. Y., national president of the fraternity, is shown with G. A. Sarachan of Rochester, N. Y., treasurer; Milton Greenbaum of Saginaw, Michigan., national vice-president, and Harry K. Herschman of Washington, D.C., national secretary. (Staff photo.)

'Frat' Life Aid to Students in Class Work Is Claim

Scholarship rating among fraternity men is higher than the average student body, according to Garson Meyer of Rochester, N. Y., president of Kappa Nu fraternity which is holding its 19th national convention at the Statler Hotel.

Meyer said that in the past fraternity scholarship averages have been below those of non-fraternity men in recent years the gap has closed. This year the social order boasts superiority.

This proves he asserted that fraternities today can be and are instruments of cultural and mental development instead of the nuisance so many have claimed them to be.

ROUGH HOUSE OPPOSED.

Stressing how fraternities of the past century were mere breeding places of rough house and rowdyism, Meyer said that fraternities today are the real backbone of the system of education and 2 out of 3 students in the country belong to non-fraternity men.

At Kappa Nu convention session a resolution was passed condemning hazing as opposed to the spirit of fraternalism. It also condemned the same national fraternity for its 200 alleged forcible ejections of Jewish students from its chapter houses in the south.

A resolution was passed for the appropriation of a yearly scholarship fund of $500 for competitive entrance to the Hebrew University at Mt. Scopus, Palestine. This will be known as the Hebrew University scholarship fund of Kappa Nu.

TO INSTALL OFFICERS

Election of officers for 1931 will take place tomorrow. The present officers are Garson Meyer of Rochester, N. Y., national president; Milton Greenbaum of Saginaw, Mich., national vice-president; Harry K. Herschman of Washington, D. C., national secretary; Harry K. Herschman of Washington, D. C., national treasurer; Leonard Bernstein of Boston, national historian; Leon Lowenstein of Boston, national editor; Irving Lowenstein of Boston, national counselor, and Joseph Lowenstein of Boston, national counselor. Banquet will take place tomorrow night.

HISTORIANS HEAR LOWELL

President A. Lawrence Lowell of Harvard, in opening public sessions of the annual meeting of the American Historical Association at the Parker House today, declared that the present generation is losing its grip on the past because of its preoccupation with the present.

"We believe that one day history will come into its own," he said. "People seem to disregard history.

"One of the things that history has shown to be invariably fatal is that, if you try to rule a people by an appointed governor and an elective legislature, you get trouble in the end as this country did in the Philippines.

"This issuance of power-mongers during war times is also likely to create trouble, as history has shown many times. History teaches valuable lessons.

"I feel that some day history will be one of the greatest sources of human culture—to brighten understanding, increase imaginative powers and work for the general cultivation of mankind."

At a former session at the Copley Plaza hotel Prof. Henry H. Putnam of Mt. Holyoke College said that well equipped colleges not now having the right to issue a master's degree, be allowed to do so. She remarked that some colleges may not be permitted to give even a bachelor's degree but would be designated junior colleges.

Auxiliary Meets

A meeting of the Beth Israel Hospital Women's Auxiliary was held at the Hebrew School Auditorium in Lynn last night.

Winters Faces Dry Law Charges Here

Hardly out of Lowell court on a suspended sentence of a year, imposed yesterday, Charles P. Winters, Tewksbury shack dweller, who lured Mrs. Anna May Walker from her Western home and husband with promises of riches and luxury, was brought back to Boston today to go on trial for a charge of violation of the Jones law. The probation was imposed in 1928 for liquor.

Winters will be arraigned in municipal court tomorrow on the violation-of-probation charge.

Probation Officer John P. Bogan, jr., Boston, and State Trooper Arthur Chisson went to the shack in the woods at Tewksbury and took Winters into custody.

Historians Guests at Gardner Museum

Members of the various historical associations, including the American Historical Association and the American Catholic Historical Association, in convention in Boston were guests last night of the trustees of the Isabella Stewart Gardner Museum at the Museum in the Fenway.

John Hancock Series

What can be done with Life Insurance

(1) Provision Against Permanent Disability

ACCIDENTS and [illegible] are [illegible] to [illegible] and [illegible] [illegible] [illegible]

THE THIMBLE THEATRE

By Segar

Now Showing—"Her Bed of Roses"
Tomorrow—"It Wasn't Mosquitoes"

POPEYE IS TRYING HIS BEST TO MAKE OLIVE OYL COMFORTABLE WHILE THEY'RE LOST IN THE DESERT. HE FOUND A NICE BED OF LEAVES FOR HER TO SLEEP ON —
NOW YOU'LL HOPE YOU SLEEP GOOD AND THANKS FOR FINDING A BED OF LEAVES FOR ME TO SLEEP ON!
IF IT HAS COME BY THE DESERT MOTH IS ON DUTY
POPEYE IS ALL RIGHT, A FINE BIG HEARTED FELLOW, THAT'S WHAT
?
!
12-30

THE MEANEST MAN

By Milt Gross

Kabibble Kabaret—By Hershfield

Registered U. S. Patent office—Copyright, 1930, International Feature Service, Inc.
DEAR MR. KABIBBLE,
IS LOVE A THING OF THE PAST?
O.V.
I KNOW THERE'S NO FUTURE TO IT

BRINGING UP FATHER

Jiggs Begin Like Opera

By George McManus

THE GALLERY IS AS NEAR AS I EVER WANT TO GIT TO LISTEN TO AN OPERA
?
HAVE U GOT A SEAN THE FRONT ROW?
JUST ONE LEFT.
12-30
IT'S STRANGE HOW I'M BEGINNIN' TO LIKE OPERA.

POLLY AND HER PALS

A Fair Exchange

By Cliff Sterrett

TIM TYLER'S FLYING LUCK

The Lovable Prisoner

By Lym Young

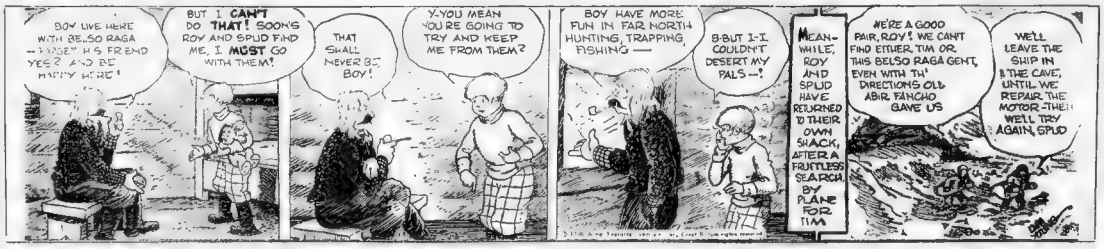
BOY LIVE HERE WITH BELSO RAGA — THEIR HIS FRIEND YES? AND BE HAPPY HERE!
BUT I CAN'T DO THAT! SOON'S ROY AND SPUD FIND ME, I MUST GO WITH THEM!
THAT SHALL NEVER BE, BOY!
Y-YOU MEAN YOU'RE GOING TO TRY AND KEEP ME FROM THEM?
BOY HAVE MORE FUN IN FAR NORTH HUNTING, TRAPPING, FISHING —
B-BUT I-I COULDN'T DESERT MY PALS —!
MEANWHILE, ROY AND SPUD HAVE RETURNED TO THEIR OWN SHACK, AFTER A FRUITLESS SEARCH BY PLANE FOR TIM.
WE'RE A GOOD PAIR, ROY! WE CAN'T FIND EITHER TIM OR THIS BELSO RAGA GENT, EVEN WITH TH' DIRECTIONS OLD ABIR PANCHO GAVE US
WELL LEAVE THE SHIP IN THE CAVE, UNTIL WE REPAIR THE MOTOR. THEN WE'LL TRY AGAIN, SPUD

LITTLE ANNIE ROONEY

The Good Samaritan

By Darrell McClure

WHAT'S THE MATTER — WHATCHA CRYIN' FOR, KID?
I-I LOST THE QUARTER MA GAVE ME TO BUY FOOD — AN' NOW THE KID'S WILL BE HUNGRY
DON'T YOUR FATHER WORK?
I AIN'T GOT NO FATHER — THAT'S WHY WE'RE SO POOR — MA WORKS WHEN SHE WIN — BUT SHE AIN'T SO VERY STRONG — PRETTY SOON I'LL BE BIG — THEN EVERYTHING WILL BE OKAY!
WELL HAVE LOTS OF FUN, SCRUBBING AND CLEANING THE WHOLE PLACE UP — AND SURPRISE YOUR MA!
HONEST, YOU'RE THE SWELLEST KID I EVER SAW!
GEE, YOU'RE LUCKY TO HAVE SUCH A NICE LITTLE BROTHER — HE'S THE ONLY KID I EVER SAW THAT DIDN'T SQUAWK WHEN YOU GIVE HIM A BATH — YOU KNOW, A SMART KID LIKE HIM IS JUST THE KIND THAT GROWS UP TO BE A COP OR A FIREMAN — OR SOMETHING SWELL
DARRELL MCCLURE

BARNEY GOOGLE

Fanning an Old Flame

By De Beck

YOU WANT TO TALK TO ME ABOUT MADAME LA MOUSSE? GOSH, ZITZ I AIN'T SEEN HER IN A BARONESS AGE! WHAT'S UP?
I AM NOT TALKING THE SENATOR AND I ARE FRIENDS NO LONGER AND MY DEAR GOOGLE I NEED YOUR HELP —
NOW THEN, TELL ME ALL YOU KNOW OF MADAME LA MOUSSE — HOW LONG WAS SHE ENGAGED TO SCHNOPPS BEFORE THE BREAK CAME? IF SHE HAS ANY OLD LETTERS OF THE SENATOR'S AND —
GREAT SCOTT, ZITZ! YOU AIN'T GONNA TRY AN' COOK HIS GOOSE WITH OPAL, ARE YA? OH, MY! IF LA MOUSSE GETS ON HIS TRACKS AGAIN THERE'LL BE SOME FIREWORKS IN A CERTAIN PARK AVE. APARTMENT
AIN'T THE SENATOR JEST TOO BIG-HEARTED FOR WORDS, OPAL?
HOW GRAND IT IS HERE ON PARK AVENUE, TA DA DE DA DO DE UMM
OH DEAR! HERE LISHY'S GOT A NICE WARM OVER COAT AWAITIN'
DE BECK 12-30

ABIE THE AGENT

True to Life

By Hershfield

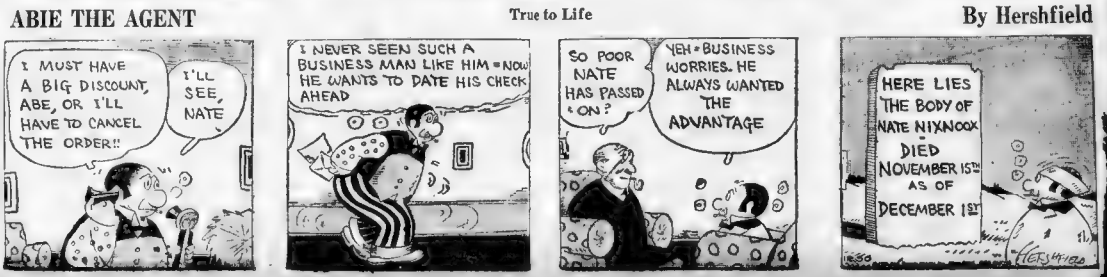
I MUST HAVE A BIG DISCOUNT, ABE, OR I'LL HAVE TO CANCEL THE ORDER!!
I'LL SEE, NATE
I NEVER SEEN SUCH A BUSINESS MAN LIKE HIM — NOW HE WANTS TO DATE HIS CHECK AHEAD
SO POOR NATE HAS PASSED ON?
YEH — BUSINESS WORRIES. HE ALWAYS WANTED THE ADVANTAGE
HERE LIES THE BODY OF NATE NIXNOOK DIED NOVEMBER 1ST AS OF DECEMBER 1ST
HERSHFIELD

Magazine and Fiction Page

Swords

Swords were formed of iron taken from a mountain by the Chinese, 1879 B. C. The Roman swords were from 20 to 30 inches long. The broadsword and the scimetar are of modern adoption, as are the saber and rapier.

This Day in Our History

The treaty for the Gadsden Purchase was signed December 30, 1853. It negotiated the purchase by the United States from Mexico of a strip of land 500 miles long and 120 miles wide, now forming part of Ariz. and N. Mex.

Drop Her and She May Come to You Again

By BEATRICE FAIRFAX

BEATRICE FAIRFAX will gladly answer questions regarding heart and home problems. Address her in care of the Boston American. Write on one side of the paper only. If you wish a personal answer enclose self-addressed, stamped envelope. Otherwise, questions of interest will be answered through her daily columns.

DEAR MISS FAIRFAX:

I met a girl about a month ago and I have gone over to her house once. While I was there we played bridge. I have asked her to go out with me a few times since and she has refused, saying she had something else to do. Please advise me, shall I be persistent and try to get her to go out with me, or shall I drop her? I like her a great deal more than I do any other girl I have known. BILL.

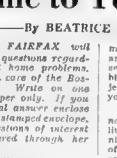

Beatrice Fairfax

Dear Bill—If she has turned you down three or four times I believe I shouldn't ask her again. There's a curious law that seems to govern such things—stop inviting a girl to go out with you and she'll begin to worry. You see, when you continue to ask her to go, she may be bored, when you stop, she may feel she's lost something—and you may hear from her.

A Morbid Stepmother

DEAR MISS FAIRFAX.

Can you tell me if it is wrong for me to meet my brother's daughter, sometimes after working hours and coming home with her or taking her to a show once in a while. There is nothing between us except the pleasant relations of uncle and niece, and I always tried to be more of a big brother to her than an uncle. I am 25 years old and she is going on 17 years. My niece's stepmother does not approve of it and says it is wrong. I couldn't see any harm in it as she is my blood relation. Do you think it is jealousy on her part? Thanking you for your advice. FRED S.

Dear Fred: I certainly can see no objection in a man showing a little kindly attention to his niece, and to raise the question of wrong seems to me morbid and evil minded.

Keeps Sending Her Cards

DEAR MISS FAIRFAX:

I am 16 years old. Last summer when we were away I met a man of 25. After I came home he sent me some picture postals. I wrote a little card and thanked him for the first batch; after that I didn't do anything about it, as it makes my dad mad and he accused me of encouraging this man. Does etiquette require that I thank him for the cards? I have no interest in him and don't like to make dad angry. Please answer soon. ANNE F.

Dear Anne. Etiquette does not require that you acknowledge postal cards sent under these conditions. You thanked the sender for the first batch, and if he continues to send them without any encouragement from you, that's his hard luck.

She's Still in Mourning

DEAR MISS FAIRFAX:

My husband died last March and I'm still wearing mourning, though I have become engaged to an old schoolmate who claims to have always loved me. He says it's insincere to wear black for one man and be making preparations to marry another. We quarrel over this and nothing else. What do you think of it?

QUEENIE

Dear Queenie. I'm inclined to agree with your fiance, that when a woman is planning herself over wedding preparations for one man, it's not quite the thing to wear outward symbols of woe for another. Your second marriage will appear more dignified and you will show better form if you "go into colors" some weeks before your second marriage

Harmony Secret of Make-Up

Lip and Cheek Rouge Should Blend

By JOSEPHINE HUDDLESTON

I WANT to tell you about the newest method of blending, and, although it apparently is a contradiction of previous rules, the results justify the change.

All of you have read columns and columns of beauty suggestions, in which it was agreed that rouge should be matched to the tint of the wearer's natural effect. That still is true, but, unfortunately, every woman isn't a good judge of skin coloring.

Scattered over the country we find some cosmeticians who really are expert in matching rouges and powders to the complexion. But they are few and far between, and in this meantime the average woman is doing the best she can with her limited experience. It is true, of course that today we don't see the blatant mistakes in make-up we did a few years ago. This is partly because of the more careful application of rouge, and partly because the shades themselves are more subtle than the harsher shades of the past.

Another thing which makes this new method of blending rouges possible is that the manufacturers are now making lip-sticks in match with face rouge, and the color values of both cheek and lip rouge have been so carefully worked out that it is possible to match them perfectly, which is the secret of the new make-up.

Experimentation with the various shades of rouge on all types of women has proved that it is far more important to match the cheek and lip coloring perfectly than it is to consider the color of the skin, eyes and hair.

Disregarding the hair and eye coloring entirely that person may use a pale rose rouge on her cheeks instead of the usual orange, and if she uses a pale rose lip-stick, the effect will be far lovelier than a severe contrast between the color in the cheeks and that upon the lips.

Daily Pattern

By MARIAN MARTIN

9102

STUNNING TUNIC BLOUSE PATTERN 9102

THE SOFTLY draped neckline of this blouse is extremely flattering and tends to hide flesh over the bust. There are tiny tucks at the back neck that insure perfect fit.

Pattern 9102 may be ordered only in forms for 16, 18, 20, 32 and 36, 38 and 40. Size 16 requires 2½ yards of 39-inch material.

Please write very plainly your NAME, ADDRESS, STYLE-NUMBER and SIZE.

To get a pattern of this model send FIFTEEN CENTS (15c) in coins or stamps (coins preferred) to Boston Evening American Pattern Department, 232 West 18th Street, New York City.

SMART SAYINGS OF CLEVER CHILDREN

The Boston Evening American will pay $1 for the best one of the quaint smart sayings each day. Address "Smart Sayings," Boston Evening American.

TODAY'S WINNER

Teacher—Johnny, what is the longest word in the dictionary?

Johnny—"Smiles" is the longest word in the dictionary.

Teacher (surprised)—Why?

Johnny—Because there's a "mile" between the first and the last letter. I. W. ELLIE. 40 Eleanor st., Chelsea.

HONORABLE MENTION

Jacky (seeing his friend in the hallway)—What are you doing there?

Teacher—The teacher sent me out.

Jacky—Why?

Billie—He asked me to name a star with a tail and the only one I could think of was Tim Tin Tin Tail. NATHAN COHEN.

88 Waite st., Chelsea.

My friend next door came to see my Christmas gifts; she had her brother with her. I showed her a pair of slippers that came from Turkey and her little brother spoke up and said: "We have a turkey, too." BETTY KING, 48 Murdock st., Cambridge.

What's in Fashion?

Winter Sunshine Resort Clothes

Directed by AMOS PARRISH

NEW YORK, Dec. 30—Right now the folks in Southern California and Florida are lucky. Lucky because of the sunshine. Lucky because of the fashions this sun shines on.

Already Florida and California are wearing next Summer's fashions. The things that are favorites there will be favorites the country over within six months.

An outstanding favorite at winter sunshine resorts is the jacket costume. It means a dress daytime or evening with a matching jacket. It means a costume of skirt, blouse and jacket.

It means a short jacket that isn't part of any particular costume, but is of a color to harmonize with various dresses and skirts and blouses.

The sports dress illustrated at the right shows one kind of jacket costume. Here the jacket is a sleeveless bolero. But it could have had sleeves and been longer. In the sketch, this dress is shown in silk shirting, one of the fashionable sports materials. But washable flat crepe or shantung or linen or cotton would be just as smart.

Jackets and Skirts

A different kind of jacket costume is illustrated at the center. This is the jacket, skirt and blouse combination—the jacket slightly nipped at the waist and belted in double breasted effect.

In this costume, jacket and skirt are plain color and the same material a light wool, such as wool crepe, jersey or a loose mesh tweed. But there are other fashionable combinations—striped jackets and plain skirts, or plain jackets and plaid skirts. A clever idea of many women is to have one jacket—plain—and two skirts. This same sort of costume is also seen in silk. And an occasional variation is of plain jacket worn with a printed silk dress.

Tailored Coats

The favorite daytime coat at these sunshine resorts is a simple, tailored affair of tweed or homespun in a loose, boxy weave, or of one of the rougher crepe weaves.

The coat shown at the left is a good example of the favorite silhouette—a slight flare, good wrap over, belted and collarless—with an Ascot cravat tied inside the neckline.

More two-piece dresses are to be worn in the resorts than in any season. Lots of types are shown—just as many styles of the one piece dresses.

Sleeves are generally short. Many have scarfs. And the scarf—long or short—is also a built-up bow. It is now one the favorites.

Favorite Colors

Sunshine resort colors are bright and vivid. White and white with contrasting accents are favorites for coats, with cold honey and sand beiges next. Soft pastel blues and pinks and cold shades of yellow make fascinating ensembles.

These same pastels are used for separate jackets, though bright shades of red and green are well liked, too. And navy is enjoying immense popularity.

As in coats, the white dress is a favorite. But usually it's a white dress combined with a bright accent color—like blue, red, green or brown. Pastel blues and pinks and yellows that are clear in tone look great on the beach. As they will all next summer!

Friday—Amos Parrish tells about lower-heeled, simpler shoes.

Copyright, 1930, by Amos Parrish

Tea Before Wedding Is Proper

By Mrs. BEECKMAN.

DEAR MRS BEECKMAN:

My best wishes to have a tea for me one week before my wedding (which is to be very quiet), with no receptions. A friend tells me it is in poor taste to have a tea of that kind until after my marriage, unless it should be a formal or trousseau tea. Please give me your opinion. L. H.

It is quite correct very delightful and most appropriate for your a nt to have the tea for you one week before the wedding. Reception's unless it is apparent, there is no string tied to the invitation, no tongues wagged, no showers—don't.

Calling On the New Neighbor

DEAR MRS. BEECKMAN

Will you be kind enough to help me? We had a new neighbor [illegible] and I [illegible] I [illegible] I [illegible]

Financial News, Stocks, Bonds, Commodities and Comment

Soviet Dumping Throwing Idle Workers Here

Russia Watering Currency; Should Communists Be Aided Here?

By B. C. FORBES

[illegible]

B. C. Forbes

[illegible]

Railroad Owners Association, writes:

"Your column on the Russian situated should be appreciated by every constructive individual and institution in the country. If the Bolsheviks were allowed by the rest of the world to slave in their own juice, they would soon fail in their efforts and a stable government would follow and the whole world would be much better off. I cannot understand individuals or institutions trading with these people, especially giving them credit, after repudiating all the country's debts and confiscating the properties of individuals and institutions doing business in the country. It seems impossible that honorable individuals or institutions could do business with them on any terms."

[illegible]

Bitter [illegible]

[illegible] writes:

"You don't seem to make much progress or get anywhere. I used to have hopes of your efforts bearing some real beneficial fruit but have about lost all hope for you. Your writing seems to lack punch. You are not nearly so convincing as Gen. Birdseye and some others. You should assume a harsher mien. You are entirely too easy on the enemies of progress. The United States is full of men who could see the Russian leaders and go them one better, also as shoddy goods and high wages, together with lower cost of living and no profiteering. Then everything would be fine and dandy in every way."

[illegible]

Frank C. Hopkins, New Hampshire lumber manufacturer, writes in part:

"I understand from persons recently returned from Russia that now there is piled at and near Archangel more lumber and pulpwood ready for shipment as soon as the ice breaks up in March than is produced in one year on the whole North American continent. This lumber and pulpwood, produced by convict and conscripted labor, is shipped here contrary to our laws and customs, as I understand, can be delivered here at almost two-thirds the cost in this country. This threatens to destroy our business, in these materials in this country.

"I think some large companies are using these Russian materials and are exercising their influence to continue these shipments into this country.

"I think Congress should take very drastic action in this matter in time to prevent further shipment of these materials which are intended to be started in March or before if possible."

[illegible]

Jan. [illegible] Myron writes:

"Your article about Russia is the first honest expression of the situation I have seen. These people going out to Russia and teaching them to build that country up with machinery, railroads, agricultural development, and also selling them machinery on time, is equivalent to a man having a revolver pressed to his head to be ruffian demanding all of his valuables be surrendered, and refusing, tells the ruffian to shoot; the ruffian presses the trigger, and, lo and behold, the gun fails to go off. Then the attacked gentleman goes down into his pocket, pulls out his own revolver and says 'Use this.'

"We are putting guns in the hands of these Russian ruffians so they can destroy us, and there should be legislation prohibiting the exportation of goods to Russia, and passports should be denied to those people who go over there to train those ruffians how to destroy us."

Copyright 1930 B. C. Forbes

Boston Curb

Sales		High	Low	Close
28	Appleton Co	1½	1	1
200	United Cons	3	3	3
200	Cons Cop Min	2⅜	2⅜	2⅜
35	Cons Mills 1 pf	1¾	1	1
500	Gardners Corp	1-16	1-16	1-16
240	Iron Cap com	1	⅞	⅞
30	Rail'd Shares	3½	3½	3½
200	Seaboard Util	3½	3½	3½
50	Shattuck-Denn	3½	3	3½
40	Un Verde Ext	8½	8	8

LONG DIVIDEND RECORDS FOR LEADERS

By FRANK H. MELOON

Length of time some of the New [illegible]

[illegible]

[illegible]

[

MERGER PLANS SHOOT RAILS UPWARD

New York, Dec. 30—Announcement that heads of Eastern railway trunk lines had agreed to a four-system unification plan after more than a decade of futil negotiations sent carrier shares sharply upward on the New York Stock Exchange today.

Extreme gains of 2 to 8 points in railway shares attracted some profit taking which caused reductions of 1 to 3, but utilities strengthened at the close and bolstered the entire list.

LEADERS ARE ADVANCED

All the leaders closed up more than 3 points, close to the day's highest. New Haven shot up 8 and closed 6½. New York Central lost 2 of a 6-point gain, and Pennsylvania finished 2 higher, after selling off 3.

North American, American Power & Light and Consolidated Gas gained about 3 points. American Telephone closed up 2½, the day's best. Corn Products was a firm feature, gaining 8 points. Reduction and American Can were up 3 points. U. S. Steel and Standard of N. J. closed up about 2 point. Allied Chemical closed up 4, after selling up 5½.

It was notable that the rail shares as a group moved forward, the consolidation plan providing the necessary impetus for a general upturn, including stocks of carriers not directly affected. Wall Street has long believed that unification of this Eastern trunkline proble would lead to realignments throughout the country.

TO HELP RECOVERY

The prospect of accomplishment of a unification plan which will increase operating efficiency, sometime when the road's physical equipment is in the best shape in its history, is expected in financial circles to enhance the prospect of recovery, despite increasing competition from other means of transportation.

The weekly steel trade reviews, appearing a day early because of the New Year's holiday, also helped the share market.

While ingot output is still around 50 per cent of capacity, the reviews indicate an early return to about 50 per cent, and less drastic shutdowns of the coming month. Good loan occurred over the Christmas week-end it appears, however, that a touch of the contracting has been on the basis of prices before the recent increases.

In non-ferrous metals, copp per remained firm, Copper Exporters, Inc, making effective yesterday's quarter-cent increase in the domestic price. The price, c. i. f. European base ports, was jacked up from 10.55 cents to 10.80 pound.

Silver, however, continued to decline, recording a new historic low at 30⅞ cents an ounce. Since the drop in silver is due primarily to the shifting of trade to a gold monetary basis, rather than overproduction, producers see little prospect of stability, even through an international agreement, or possibly a silver loan to China.

After opening up on the curb yesterday, call money renewed at 3½ per cent, and was steady to firm at that level.

NEW DIVIDENDS ARE DECLARED

The Fair declared regular quarterly dividend of 60 cents on the common, payable Feb. 1.

Prudential Investors, Inc. declared initial quarterly dividend of $1.50 on the $6 perferred stock, payable Jan. 15.

Trustees of Century Shares Trust with which Brown Brothers & Co. are identified have declared a semi-annual dividend of $1 a share on the participating shares, payable Feb. 1 to shareholders of record Jan. 2.

Superheater Co. declared regular quarterly dividend of 62½ cents, payable Jan. 15.

Solvay-American Investment Corp. declared regular quarterly dividend of $1.37½ on the preferred, payable Feb. 15.

Grains Are Higher in Chicago Market

Chicago, Dec. 30—Corn displayed strength today in the grain trading on the Chicago Board of Trade today. Other cereals moved up in sympathy. Closing prices for corn were 1⅞ to 1¾c higher, wheat unchanged to ⅜c higher, rye closed ¼ to ⅝c better.

Cotton Steady in New York Market

New York, Dec. 30—Cotton futures closed steady today, 3 lower to 1 higher. Jan. 9.88; March 9.99-10.00; May 10.26-10.28; July 10.49; Oct. 10.65; spot steady; middling 10.00.

American Can Pays Regular Dividend

American Can Co. declared regular quarterly dividend of $1 on common, payable Feb. 16 to stock of record Feb. 2.

Approximate sales today (INS) 3,431,115
Yesterday, 2,788,820
Week ago, 2,543,100

NEW YORK STOCK MARKET

1930 to date, 808,259,831
1929 to date, 1,122,312,916
1928 at date, 926,550,032

A

1930 High	1930 Low	Div in $		Sales Complete Dom	High	Low	Close	Net Change
42⅜	4		Abitibi Power	200	8	8	8	
23½	21		Abr & Strauss	200	23	25	23	26 +4
37⅜	14⅛	1.60	Adams Ex	14600	15⅝	16½	15⅝	15⅝ + ⅜
34⅜	25	1.50	Addressograph	200	27⅜	27⅜	27⅜	27⅜ + ⅜
23⅛	11½		Adv Rumely	8600	2⅛	2⅛	2⅛	
11⅜	4		Adv Rumely pf	1800	11	11	10¼	
1⅜	⅛		Ahumada Ld	700	⅛	⅛	⅛	
156⅛	87½	4.50	Air Reductn	4200	96¼	99¾	96¼	98⅝ +2¾
50⅜	7	.50	Airway El	100	9⅜	9⅜	9⅜	9⅜
2½	⅛		Ajax Rubber	400	⅛	⅛	⅛	
4½	4½	.40	Alaska Juneau	400	6⅜	6⅜	6⅜	6⅜
6	6		A P W Pap Co	200	6¼	6¼	6¼	6¼
32½	5¾		Allegh Corp	42600	6⅜	8½	6½	7⅞ +2⅜
107⅞	5.50		Allegh pf ww	2150	38½	42	35¾	38¼ +2⅞
72	40	2.05b	Allegh Stl	200	41¼	41¼	40¼	40¼ +¼
343	170¼	6a	Allied Chem	3700	180	184	180	181½ +1
68	11		Allis Chalm	3700	32¾	33¾	32	33¾ +1¾
42¼	11½	2	Alpha Port C	1800	15¾	15¾	14½	14½
26¼	12		Amal Leath pf	261	14½	14½	14½	14½
10¾	1⅜		Am Ag Chm	100	1⅜	1⅜	1⅜	
41⅜	17½		Am Ag Ch pf	100	17¾	17¾	17¾	17¾ +¾
97⅛	30⅛	3	Am Bk Note	1900	56	56	56	56
12	2⅝		Am Beet Sug	100	2½	2½	2½	2½
45	8		Am Beet S pf	200	10¾	10¾	10¾	10¾ +¾
55⅜	30¼	2.40	Am Bf Sug	3200	30¼	30¼	30¼	30¼
12⅜	6¼		Am Br Bove	2200	8	8¼	8	8¼ +¼
156½	104⅝	5b	Am Can	75100	108½	113	108½	113¼ +2¾
82¼	24	6	Am Car & F	1000	24½	25¼	24½	24½
116	70	7	Am C & F pf	750	70	71½	70	71
34⅝	27		Am Chain	200	29¾	30	29¾	29¾
35	2	25b	Am Chicle	800	37¼	38½	37¼	38½ +1¼
22	15⅝	2.40	Am Colortype	700	17¾	17¾	17¾	17¾
33	4		Am Com Alco	800	19	19½	19	19½ +½
30⅜	8	1	Am Encaust T	100	10¼	10¼	10¼	10¼
73⅛	15¼	1.40	Am Europ Sec	400	17	17	17	17
101⅜	26		Am & Frn Pw	17100	26¾	27⅝	26⅜	27⅛ +1⅛
111⅛	88	6	Am & F P pf	200	88½	88½	84	84
160⅛	53½		Am & F P 2 pf A	700	67	67	65½	65½
7	1⅛		Am Hide & L	400	1⅛	1⅛	1⅛	1⅛
35⅜	5		Am H & L pf	700	8¾	9	8¾	8¾
64⅜	46½	4.20	Am Home P	400	47½	47¾	47½	47¾ +¼
61¾	24½	3	Am Ice	1000	25¼	25¾	24½	25 +¾
55⅜	16	2a	Am Inter	4800	18¼	19¼	18½	18½
105	19	2	Am Locom	5800	18¼	19⅛	18¼	19 +⅛
73⅜	68¼	4	Am Loco pf	100	71	71	71	71
253	219¼	1.25b	Am M & Fdy	2900	31¾	32¾	31¼	31½
51½	13½	1	Am Metal	1050	16	16½	15½	15⅝
14½	4		Am M & Metal	600	4¾	4¾	4¾	4¾
95	20	7	Am N Gas pf	10	24¾	24¾	24¾	24¾
71¾	35¼	1a	Am Pow & Lt	6800	47	47¾	46¾	47¼ +¼
87⅞	75	3.50	Am P & L 5 pf	100	74½	74½	74½	74½
89⅜	79	5	Am Pw & pt stp	200	75	75	75	75
145⅜	80½	8	Am R F 7 pf A	200	87	87	85½	85½
37	8⅛		Am Republic	700	6⅛	6⅛	6⅛	6⅛
100⅜	28	2d	Am Roll M	2100	29¾	30	29¾	29¾ +¾
57⅞	52½	5	Am Safety R	200	56¼	56¼	55¾	56¼ +¼
3⅜	⅞		Am Ship & C	100	⅞	⅞	⅞	⅞
79⅜	37½	4	Am Smelting	16600	39	41⅜	38½	40¾ +1¾
43⅛	35⅜	3	Am Snuff	350	36¾	36¾	36	36
22½	2¼		Am Sol & Ch	1393	2¾	2¾	2	2¾ +⅜
10⅜	2¼		Am Sol & C pf	400	6½	7	6½	7
52¼	23½	3	Am Steel Fd	500	24¾	24¾	24¾	24¾
55⅜	36½	2	Am Stores	200	37¾	37¾	37	37
69¾	35½	5	Am Sugar	1400	40¼	40½	40	40
26¾	5		Am Sumatra	2400	7¾	8¾	7¾	7¾
61¾	9		Am Tel & C	10	15	15	15	15
274⅜	170¾	9	Am T & T	23700	174¾	177½	174¼	177½ +2½
127	98½	5	Am Tobacco	2800	102	104¼	102	103¾ +1¾
130⅞	100½	5	Am Tob B	1050	103½	105	103½	104¾ +1¾
141⅜	95	8	Am Tvpe	500	95	95	95	95 +¼
124⅜	47¾	4	Am Water W	6700	52½	54¼	51¾	53¾ +2¼
50½	19¼		Am Woolen	2100	19¼	19¾	19¼	19¾
44⅞	15⅝		Am Woolen pf	4200	18¼	22½	18¼	21 +2¾
9	¼		Am W P El	1700	¼	¼	¼	¼
44¾	14¼		Am W P pf ct	600	13	13	13	13
17⅜	3¾		Am Zinc	800	4½	4½	4½	4½ +⅛
81½	25	2.50	Amerada	7300	26¾	27¾	26¾	27¾ +¾
53¾	19	1	Anacon W & O	800	20½	21¼	20½	20½
51¾	24	2.40	Anchor Cap	500	24¾	24¾	24¾	24¾
37⅞	10⅝	1	Andes Copper	400	12¾	13¼	12¾	13 +⅜
29⅛	13½	2	Archer Dan	3500	13⅝	14½	13⅜	14½ +1
61	24	1	Armr 1 st 7	1600	25½	26½	25½	26½
8¼	2¼		Armour Ill A	4000	2¼	2⅜	2¼	2⅜
11⅜	4½		Armour Ill B	4100	4⅜	4⅜	4⅜	4⅜
23⅜	4½		Armour Ill pf	2000	4¾	5	4¾	5 +⅛
13¾	3½		Arnold Constb	2800	3¾	3¾	3¾	3¾
20¾	4¼		Art Leather	200	5¾	5¾	5¾	5¾
46¼	20	4	Asso Apparel	500	23	23¾	23	23¾ +¼
50½	19	2.50	Asso D G	2000	20¼	21¼	20½	21¼ +⅛
82	22	2	Asso D G pf	100	21¾	21¾	21¾	21¾
242½	168	10	Atchison	5200	175¾	182¾	175¾	179½
108½	100	6	Atchison pf	200	104½	104½	104½	104½
175½	96	8.50	Atlantic G	1900	97	105	95¼	95¼ -1¾
80⅜	33	2	Atlantic Gulf	200	34	34	34	34
51⅜	16⅝	1.25b	Atlas Relin	10000	17¾	18¾	17¾	17¾ +⅛
106	42	4	Atlas Pow	600	42	45	42	45
71	8		Atlas Stores	1200	8¼	8¼	7¾	7¾
263¾	203¾	4d	Auburn Auto	16200	100½	109¼	100¼	104
10⅜	⅞		Autoasles	800	1	1	1	
25	1½		Autosales pf	100	1½	1½	1½	1½
61¾	25¾		Avia Corp	7100	27¾	31¾	27¾	30

B

1930 High	1930 Low	Div in $		Sales Complete Dom	High	Low	Close	Net Change
81	19¾	1.75	Baldwin Loc	2800	20½	21½	20½	21¼ +½
116	84	7	Baldwin Lo pf	230	88	88	88	88
122¾	55¾	7	Balt & Ohio	11300	66	69½	65¾	70 +5¾
84½	50⅜	3.50	Bangor & An	300	53¾	53¾	53¾	53¾
20⅜	8	2	Barker Bros	120	8¼	9¾	9	9¾ +¾
34	8½	2	Barnsdall A	8400	10¼	11¾	10¼	10¾
62	62		Bastn C Cr	500	64	64½	63¾	63¾
70½	46⅜		Beech Nut Pk	3895	48¼	48½	48¼	48½
14	8½		Belding H	6500	9¼	9¾	9¼	9¾ +¼
85½	76¼	5.51	Belg Rwy pf	200	77	77¾	77	77¾
57⅜	14¼	1	Bendix Avia	19350	15½	16½	15½	16½ +¾
56¾	40½	2	Best & Co	1600	23¼	24¼	23¼	24¼ +¾
110¼	48¼	6	Bethlehem Stl	41500	48¼	49½	48¼	49¼ +¾
134	112¾	7	Beth Stl pf		114¾	114¾	114¾	114¾
41½	23	1.50	Blaw Knox	200	27¼	27¼	27¼	27¼
16	15¾	1.50	Bohn Alum	1400	20¾	22	20¾	22 +1¾
78	59½	5	Bon W Warner	5700	60	60	60	60
33⅜	5¼		Booth Fish l pf	3100	5½	5¾	5¾	5¾ +⅛
90¾	60¼	3d	Borden Co	37800	66⅞	68	66¼	66¼
50½	15	1	Borg Warner	5700	18¾	20¾	18¾	20¾ +1¾
5	⅝		Botany Mills	100	1¼	1¼	1¼	1¼
25⅝	12¼	1.50	Briggs Mfg	8700	17¾	17¾	17¾	17¾ -⅛
84½	50¼	3	Brkln Un Gas	1400	20¼	20¾	19¾	19¾
22¼	1⅜		Brockway Mo	1400	2	2	1⅞	
81½	3		Brown Shoe	10	11½	13	11½	13 +1½
78¾	55¼	4	Bkln Man Tr	4600	60¾	61¾	60¼	61¾ +¾
178¼	98½	5	Bkln Un Gas	460	101	102¾	100¾	102¾ +2
30½	10		Brunswick Bal	100	10	10	10	10
31⅜	11¼	1	Brunswick Tr	1100	5¾	6¼	5¾	5¾ +⅛
11⅜	1¼		Bucyrus Erie	100	2¼	2¼	2¼	2¼
42	21	2.50	Budd Wh pf ctf	1700	22¾	23½	22¾	23½ +¾
14⅜	6¾	1	Budd Wheel	100	8¼	8¼	8¼	8¼
51¾	14⅜		Burroughs Ad	4700	21¾	22¾	21¾	22¾ +¾
48½	21½	2.50	Bush Term	1654	23¼	24¼	23¼	24 +¼
5	1¾		Bush Term pf	100	2	2	2	
29½	10		Butterick	400	15¾	15¾	15¾	15¾ -¼
112⅜	33⅛		Byers A M	7000	37¾	39	37¾	38⅝ +2⅛

C

1930 High	1930 Low	Div in $		Sales Complete Dom	High	Low	Close	Net Change
77½	42½	4	California P	2200	42	42	41	41 -1½
89½	28⅜		Cal & Ariz	100	33¾	33¾	33¾	33¾ -¾
33⅜	7¾		Cal & Hecla	200	8	8	8	8
30	10	2	Campbell Fdy	1400	11¾	12½	11¾	12½ +1¼
75⅜	30½	2	Canada Dry	1000	33¾	36¾	33¾	36¾ +3
52⅜	35½	2.50	Can Pac	9800	38¾	39⅝	38¾	38¾ -⅛
34⅛	17	1.60	Cannon Mills	600	17	17½	16¾	16¾
22⅜	22	1	Capital Adm	1100	22	22	22	22
42	29½	3	Capital Ad pf	100	30	30	30	
362⅜	83½	6	Case J	21000	87	90	87	88½ +2¾
27⅜	22	1.25	Case J pf	1000	26	26¼	24¾	24¾
75	24	6.50	Cav pf	150	24¼	24¼	24	24¼
20⅜	9¼		Celanese	2000	11	11	10¾	10¾
60	4		Celotex Co	1400	4¾	5¼	4¾	5 +⅛
84½	17¼		Celotex pf	50	19	19	19	19
60⅜	18	1.50	Cent Aguirre	400	19¾	19¾	19¾	19¾
315	190	10b	Cen RR NJ	100	194	194	194	194
28⅜	2	4	Cerro De Pas	4400	23¾	23¾	22½	22¾ +⅛
67⅞	14¼	1.80	Checker Cab	700	17¼	17½	17¼	17½ +⅛
82¾	32¼	3	Ches Corp	18000	39¾	42¼	39¾	40¼ +1¼
51⅜	32¾	2.50	Ches & Ohio	14700	39¾	42¼	39¾	40¼ +1¼
10	⅜		Chi Alton	100	¾	¾	¾	¾
10	⅜		Chi & Alton pf	1800	¾	¾	¾	¾
17¾	4¾		Ch Gt West	4700	5½	6¾	5¾	5¾ +⅛
52¾	12	1	Chi Gt W pf	18400	16½	20¾	16½	17¼ +1⅜
52¾	3		Chi Mil St P&P	8400	5¾	6¼	5¾	6 +⅛
82¾	7¾		Chi St P&P pf	11700	6¾	8¾	6¾	8¼ +1½
24¾	28¼	4	Chi & N W	7500	29	29¾	28¾	29¾ +¾
140⅜	102¾	7	Chi & N W pf	100	101	101	101	101
37⅜	3		Chi Pneumatic	500	9	10	9	10
57⅜	3.50		Chi Rock Isl	2500	24¾	25¾	24¾	25¼ +⅜
125⅜	45¾	7	C R I & P	500	46	47¼	46	47
19⅛	13¾	1	Chickasha C Oil	400	14	14	13¾	13¾
67½	10½		Childs Co	1400	24	24¼	24	24¼ +¼
43	14½		Chrysler	15500	15¾	16	15¾	16 +⅛
61⅜	2⅜	.50	City Stores	500	2¾	2¾	2¾	2¾
16	16		Clark Equip	200	16	16	16	16
60	21	3	Cluett Peab	200	23½	23½	23½	23½ +⅜
191⅛	133¼	5	Coca Cola	3900	138¾	142¾	138¾	142¾ +4¼
84¾	44	2.50	Colgate Palm	400	47	47¾	46¾	47¼ +¼
35¾	12		Collins & Aik	6000	12¾	13¾	12¾	13¾ +¾
78¾	--		Col P & L	1400	21	21¾	21	21¾ +¾
199	65⅛	5.25b	Col Carbon	2500	71½	76½	71½	76 +4¾

C

1930 High	1930 Low	Div in $		Sales Complete Dom	High	Low	Close	Net Change
30⅜	2	.75a	Columbia Gas	8800	32¾	33¾	32	33¾ +1¾
110	99		Col G & E 8 pf	500	101½	101½	101	101½
40¾	15⅛	2	Com Cred	27500	17¾	19¼	17¾	18¾ + ⅜
28⅜	15½	2	Com Cred pf	2700	17¾	19¼	17¾	18¾ + ⅜
28	20½	2	Com Cred B pf	200	21	21	21	
55	37½	1.80	Com I T	1600	39¾	41¾	39¾	41¾ +2
38⅛	14		Com Solvents	9800	23¾	24¾	23¾	24¼ +¼
58	24	1	Con & So	29700	7¾	8	7¾	7¾
57	2	2.50	Conde Nast	400	31¾	31¾	31¾	31¾
19⅜	6¼		Congol Nairn	400	6¾	6¾	6¾	6¾
59⅜	24	5	Consol Cigar	100	25	25	25	25¼
85	56	6.50	Con Cigar pf	170	58	58	55¾	58 +2
8⅜	2		Cons Film	800	8¼	8¼	8¼	8¼
28¼	2		Cons Film pf	1000	14½	15	14½	14½
136⅜	78¼	4	Consol Gas	18600	80¾	83¾	80¾	82¾ +2
99⅜	9⅛	5	Cons Gas pf	400	102¾	102¾	102¾	
92	50	6	Cons Oil pf	4300	32	32	32	
21½	5¼	1.20	Container A	1500	7¾	7¾	7¾	7¾
52½	16¾		Cont Baking A	7000	17	17¾	17	17¾ +¼
40	4	2.50	Cont Baking B	1900	7¾	8	7¾	8 +¼
64	64		Cont Can	400	63¾	63¾	62	63¾
114	74½	2.50	Cont Diam	1200	75	75	75	75
37⅜	9¼	1	Cont Ins	1100	10¼	11	10¼	10¾ +¼
77¾	37¾	2.40	Cont Ins	3700	44¼	44¾	41¾	41¾
77¾	3.50		Cont Motors	700	4¾	5	4¾	4¾
30⅜	8		Cont Oil	21500	8¼	8¾	8	8¾ +¼
40⅜	8½	1	Cont Shares	11000	9	9¾	8¾	8¾
117½	3.50		Cont Shoe	1500	72¾	72¾	72¾	72¾
115	140	7	Corn P pf	20	150	150	150	150
33	7½		Coty Inc	3700	9	9	7½	8
20¾	4		Crosley Radio	400	9¾	9¾	9¾	9¾
93⅜	50½	5	Crucible Stl	500	57½	59	57	59 +3¼
2½	2		Cuba Co	1100	2¼	2¼	2¼	2¼
30⅜	12	1.20	Cuba Sugar	2200	2¼	2¾	2¼	2¾
3	1		Cuba Cn Prod	500	1	1¼	1	1¼
3⅜	⅞		Cuban Am Sug	1700	⅞	1	⅞	1
48	38½	4	Cudahy Pack	300	40	40¾	40	40¾
129¾	90	6.50	Curtiss P	400	87	88	86	87
131½	51	6	Curtiss Pub pf	1100	114½	114½	114½	114½
12⅜	1¾		Curtiss Wright	8500	2¾	2¾	2¾	2¾
12⅜	1¾		Curtiss Wright A	3700	2¾	2¾	2¾	2¾
30⅜	35	3.50	Cutler Ham	200	37¾	37¾	37	37¾

D

1930 High	1930 Low	Div in $		Sales Complete Dom	High	Low	Close	Net Change
43¾	10		Davison Chem	700	12¾	12¾	12¼	12¼
181	130½	9	Deere & Co	1100	132	132	132	132
153	69½	7b	Del L & W	400	80½	82¼	79¾	82¼
42¾	12	1.20	Devoe & R A	700	11½	11¾	11½	11¾
10¾	6¾	1	Diamond Match	1200	7¾	7¾	7¾	7¾
30⅜	12	1.20	Dom S Ltd	100	13¾	13¾	13¾	13¾
107⅜	74	4	Douglas Aire	2200	75¾	77¾	75¾	77¾ +2¾
13½	10½	1	Dupian Silk	100	14¾	14¾	14¾	14¾
49⅛	4		Dupont DeN	12000	85½	88	85½	87¾

E

1930 High	1930 Low	Div in $		Sales Complete Dom	High	Low	Close	Net Change
35¾	6½		Eastern R M	100	6¼	6¼	6¼	6¼
250¼	142¼	5.75b	Eastman K	3400	143¾	147¾	146¼	147¾ +1¾
37¼	11¾	1.60	Easton Axle	1500	13¾	13¾	13	13¾
62	35		Edmunds Sp pf	100	35	35	35	35
114⅜	33	6	Elec Auto L	7500	50¾	52¾	50¾	52 +1½
39⅜	4		Electric Boat	4100	2¼	2¾	2¼	2¾ +⅛
103½	34¾		Elec P & Lt	14000	36¾	38¾	36¾	37¾ +¾
112	99	7	Elec P & L pf	125	99½	99½	99	99
79¼	47½	5	Elec Stor Bat	1700	50¾	52¾	50¾	52¾ +2
59⅜	37	5	Eng Pub Serv	100	38¾	38¾	38¾	38¾
104⅜	89¼	5.50	Eng Pub S pf	100	89½	89½	89½	89½
93⅜	82¼	6	Erie	1100	83¾	85¾	83¾	85¾ +1¾
67¾	27	4	Erie 1 pf	100	33¾	33¾	33¾	33¾
43¾	6⅜		Eureka Vac Cl	300	8¼	8¼	8¼	8¼
36⅜	4		Evans A L	700	4	4¼	4	4¼

F

1930 High	1930 Low	Div in $		Sales Complete Dom	High	Low	Close	Net Change
50½	19½	1.60	Fairbanks M	100	20¾	20¾	20¾	20¾ +¼
38	12¾		Fed Dept Sts	900	15¾	15¾	15¼	15¾
43	17¾	2.40	Fed Water S	600	20¾	20¾	20¾	20¾
89¾	42¼	2.60	Fidelity Phnx	1700	45¾	46¼	45¾	46¼ +1
93½	50¼	6	Filene's S	100	89¾	90	89¾	90
113¾	13¾	1	Firestone T	1100	17¾	17¾	17¾	17¾
67¾	53⅜	6	Firestone pf	100	58¾	58¾	58¾	58¾
61¾	38¾	2.50	First Nat St	200	41¼	41¾	40¾	40¾
3¾	¼		Fisk Rubber	700	¼	¼	¼	¼
21¾	1¼		Fisk Rubr 1 pf	80	1½	2	1½	2
21¾	3		Fleischm Yst	1400	3¾	3¾	3¾	3¾
52¾	30	3	Florsheim	900	34	33	33	
50⅜	12¼	1	Follansbee	200	13¾	13¾	12¾	13¾
104¾	15¼	1	Food Mach Co	1300	17¾	18¾	17¾	18¾ +¾
28¾	3½		Foundation C	500	4	4	4	
31⅜	11¾		Fourth Nat Inv	1000	20¾	20¾	20¾	20¾ -1¼
54¼	4		Fox Film A	15000	27¾	28	27¾	28 +¼
55½	24½	4	Freeport Tex	1400	28	28¾	27¾	28 +¼

G

1930 High	1930 Low	Div in $		Sales Complete Dom	High	Low	Close	Net Change
11¾	2½		Gabriel Snub A	1700	3¼	3¼	3¼	3¼

New York Bonds

U. S. GOVERNMENT ISSUES

	High	Low	Last
Liberty 3½s 32-47	101.28	101.28	101.28
1st 4¼ of 1 32-38	103.22	103.22	103.22
4th 4¼s 33-38	103.20	103.18	103.18
Treasury 4¼s 47-52	113.2	113.2	113.2
Treas 4s 44-54	107.31	107.30	107.30
Treas 3½s 46-56	105.23	105.21	105.21
Treas 3¼s 43-47	102.16	102.16	102.16

DOMESTIC CORPORATION ISSUES

Adams Ex 5s 48	58	58	58
Alleg Corp 5s 44	73¾	73¾	73¾
Alleg Corp 5s 49	72½	72½	72½
Alleg Corp rets 3s 50	72½	72½	72½
Am & Afr Sec 6s 2000	73½	73½	73½
Am Ice Chem 5½s 49	96¾	96¾	96¾
Am Int 5½s 51-41	96¼	96¼	96¼
Am Metal 5½s 34	96¼	96	96
Amer Nat Gas 6½s 48	79¼	79¼	79¼
Am T&T cv 4½s 39	118¼	117½	118
Am T&T cv 4s 56	104	104	104
Am T&T sf 5s 60	104¼	104¼	104¼
Am T&T 5s 65	104¼	104¼	104¼
Am T&T 5½s 43	107	107	107
Anglo-Chil Nit 7s 45	87	84½	84½
Armour & Co 4½s 39	88¾	88¾	88¾
Armour Del 4½s 43	72	69½	69½
Atch T&SF gen 4s 95	97¾	97¾	97¾
At T&SF cv 4½ 48	112¾	111	112
Atch TCA-Ariz 5½s 62	102¼	102	102¼
Atl Coast L 4s 52 Con	94¼	94¼	94¼
Balt & Ohio 4½s 60	92¾	92	92
B & O conv 4s 48	101¼	101¼	101¼
B&O Tel-Clin div 4s 59	88	88	88
Batavian Pet 6½s 42	99½	99½	99½
Berlin City El 6½s 41	51¾	48¾	49
Bklyn Man T 5s A 68	99	99	99
Bush Ter Bldgs 5s 60	100½	100½	100½
Can Nat Rys 4½s 56	104½	104	104
Can Nat Rys 4½s 68	98¾	98¾	98¾
Certain-T 5½s 48	57¾	57¾	57¾
Ches & O ref R 5½s 92	99½	99½	99½
Ches & O 5½s 33	99½	99½	99½
Ches & O 4½s 30	92½	92½	92½
Chicago Rys 5s 27	95	95	95
Chi & East Ill 5s 51	32	31½	32
Chi Gt West 4s 59	31	31	31
Chi M&StP gen 4s 89	82	82	82
Chi MStP&P 5s 2000A	84	84	84
CMStP&P 5s A 75	68¾	68¾	67
C & A 5½s 2037	84½	84½	84½
C&NW 4½s conv 49	87¾	87¾	87¾
C R I & P 5½s 34	88	88	88
C R I & P 4½s 34	88¾	88¾	88¾
Chi Titan 4s 60	68	68	68
Chi Un Sta 4½s C 63	111	111	111
Cine Gas 5½s 51	101¼	101¼	101¼
CCC&StL ref 4½s B 77	99¾	99	99¾
Col G&E 5½s 52 May	101	101	101
Consol Agri L 6½s 43	67½	65¾	65¾
Cons Gas 4½ ref 5s 57	101¼	101¼	101¼
Crown W Pap 6s 51	95¾	95¾	95¾
Cuban Cane Prod 6s 50	9	9	9
Denv&Rio G ref 4s 78	76	76	76
Duke Price Pow 6½s 2003	101¾	101¾	101¾
Duquesne Lt 1st 4½s 67	103½	103	103½
Edis-Ill 5½s 43	103	103	103
Erie 1st con 1s 48 96	71	68½	71
Erie ref 5s 67	74	74	74
Fisk deb 7s 45 xw	77	76¾	76¾
Fisk Rub 8s 41	76¾	76¾	76¾
Fla F Coast Ry 4s 74	18	17	17
Gen El cv deb 3½s 52	88	88	88
G R I & P 4½s 34	88¾	88¾	88¾
Gt Nor gen 7s 36	108¾	108¾	108¾
Gt Nor C B&Q 4s 77	87	87	87
Gt Un Sta 4½s C 61	111	111	111
Gtc Can 5½s 41	101¼	101¼	101¼
CCC&StL ref 4½s B 77	99¾	99	99¾
Hud G&E 5½s 52 May	101	101	101
Hudson Coal 5s 62	50½	49¾	50½
Ill Cent 4s 52	85¾	85¾	85¾
Ill Sil dcb 4½s 40	101	100¾	101
Inland Steel 4½s 78	100¾	100¾	100¾
Inter Cement 5s 48	98½	95	95½
Int R Tr 1st 6½s 41	99¾	99¾	99¾
Int R Tr 1st&ref 3s 41	68	68	68
Int Hydro El 6s 44	70½	69½	69½
Int Match 5s 47	72¾	72¾	72¾
Int T&T 5s 52	74	74	74
Int T&T 4½s 39 cv	78	77½	77½
Int T&T 5½s 55	78¾	77½	77½
Laclede Gas 5½s D 60	101½	101	101
Laurentide 7s 51	104	104	104
Leh V rfac con 4s 2003	84¾	84¾	84¾
Leh V 5s 40	84¾	84¾	84¾
L & N 5s 31 coll tr	101	101	101
L&N 1st 4½s unified 2003	97¾	97¾	97¾
McKes & Rob 5½s 30	79	78	78
Manat Sug 7s 42	15	15	15
Market St Ry 7s A 40	91¾	91¾	91¾
Mo P RR 4s 81	68	67½	68
Mo P RR 5s F 77	90	90	90
Mo P RR 5s 65	92	91½	91½
Morris&Co 1st 4½s 39	95½	95½	95½
Morris & Co 5s 55	103½	103½	103½
NashCh&StL 1st cn 4s 78	88½	88½	88½
N Y Cent deb 6s 35	100½	100½	100½
N Y Cent deb 4s 34	88½	88½	88½
N Y Chic&St L 4½s 78	80	80	80
N Y C&H R ref 4½s 2013	85	84½	84½
N Y C&H R 5½s 45	103	103	103
N Y N H&H 4½s dcb 56	40	39½	40
N Y N H&H 6s 48 ev 3½%	32½	32½	32½
N Y N H&H 6s 48 ctf 3½%	32½	32½	32½
N Y Ry inc 6s 49	2	2	2
N Y Ry rcts 4s 49	2	2	2
N Y Tr ref 4s 41	106½	106½	106½
N Arp Corp 6½s 43	90	90	90
No Pac 4s 97	94¼	94¼	94¼
N P ref & imp 4½s 2047	97½	97½	97½
N Sta Pr 1st 5s A 51	102½	102½	102½
Norwalk Tire 6½s 41	92	92	92
Oriental Pet 6s 53	94¼	94¼	94¼
Pac G & E 5s 42	101¾	101¾	101¾
Pan Am Pet 6s 40	101¼	101¼	101¼
Paramt 4½s 56	102½	102½	102½
Paramt Publix 5½s 50	83½	83½	83½
Penn RR 4½s 84	100½	100½	100½
Penna 4½s D 70	98¾	98¾	98¾
Penn RR 4s 48	93	93	93
Penn RR 5s 64	104½	103½	104
Penn Pow 5s 56	106¾	106¾	106¾
Pere Marq 1st&ref 5s 56	98¾	98¾	98¾
Phila E Pa 5½s 60	101¾	101¾	101¾
Phila Co 5s 67	98¾	98¾	98¾
Phila Rap Tr 6s 62	58	58	58
Rg Co cnsdref 4½s 57	100½	100½	100½
Rdg-Lon-P 5s 42	100½	100½	100½
Rem Rand 5½s A 47xw	84	83½	83½
Rhinelec 5½s 50	100½	100½	100½
Rhine West 6s 41 war 55	73	73	73
Rhine West 7s 46	74	74	74
Royal Dutch 4s 45 xw	87	86¾	87
Ry Sec 5s 52	74¾	74¾	74¾
StL San F 4½s 78	79	79	79
St L S F R 5s 60	76½	76½	76½
StL SW 1st 1er 5s 52	90¾	89	89¾
Saxon Pub Wks 6½s 41	73½	73½	73½
Saxon Pub Wks 6½s 51	73½	73½	73½
Seab Air Ln 6s 49	15	11½	14
Sd AL 6s A 45	11	11½	14
Sd Pac 4½s 49	77	77	77
Shell Un Oil 5s ct war 40	79¾	79¾	79¾
Shell Pipe 5½s 46	92	92	92
Shubert Thtre 6s 42	18½	18½	18½
Siemens & Hal 6½s 51	89½	89½	89½
Silesian AM 7s 41	69¾	68¾	68¾
Sinclair Pipe 5s 42	97¾	97¾	97¾
Sinc Cr Oil Pur A 5½s 38	99¾	99¾	99¾
Sovey Am Pr 5½s 42	99¾	99¾	99¾
South Col Pw 6s A 47	101¼	101¼	101¼
So Pac cnv 4½s 49	97¾	97¾	97¾
So Ry gen 4s A 56	86¾	85½	85½
So Ry 6½ 34	111¾	111	111¾
So Ry 5s 94	109	107	109
Stan Oil N J 5s 46	104¼	104¼	104¼
Stand Oil NJ 5s 46	104¼	104	104
Stand Oil 5s 51	104¼	104¼	104¼
Tenn El Pw 6s A 47	104	104	104
Texas Corp 5s 44	104¼	104¼	104¼
Tokio El Lt 6s 53	83	83	83
UELtPr&Pw 5½s 57	94	94	94
Union Pac 1st 4s A 47	97¾	97¾	97¾
Un Pac 1st&ref 4 2028	97¾	97¾	97¾
Unit Rys St L 1st 4s 34	60½	60½	60½
Unit St Work 6s A 51	72	72	72
U R Sub 5s 47	70¾	70¾	70¾
Utah P&L 5s 44	101	101	101
Utl P&L ct war 5s 50	65	64¼	64¼
Va Ry 5s 34	94¾	94¾	94¾
Va Ry 1st 5s A 62	91¾	91¾	91¾
Warner Bros 5½s 39	61	61	61
West El deb 5s 44	105¾	105¾	105¾
West Md 1st 4s 52	91¾	91¾	91¾
Westn Md 5½s 77	92	92	92
West Un 5s 50	97¾	97¾	97¾
Wheel Sil 4½s B 53	100	100	100
White Eag 5½s 42	99¾	99¾	99¾
White Sew 6s 46	69	69	69

FOREIGN BONDS

Argentine 6s A 57	90¾	90¾	90¾
Argentine 6s 59	90	90	90
Argentine 6s Oct 60	90	90	90
Argentine 6s Pro 61	90	90	90
Australia external 5s 55	71	70	70
Australia 5s 55	71	70	70
Australia 4½s 56	66	66	66
Austria 7s 43	15	15	15
Bavaria State 6½s 45	82	81	82
Belgium 6½s 49	101¾	101¾	101¾
Bolivia 8s 58	37	35	35
Brazil 6½s 26-57	57	56¾	56¾
Brazil 6½s 27-57	57	56¾	56¾
Brazil 8s 41	62	62	62
Brisbane 5s 58	73	72	73
Buenos Air 6s 61 Prov	94½	94½	94½
Bulgaria 7½s 68	78¾	78	72
Cauca Valley 7½s 46	58	58	58
Chile 6s 62	71¾	71¾	71¾
Chile 6s 43	71¾	71¾	71¾
Calle 6s 61 Jan	71	70	70
Colombia 6s 61 Jan	94½	94½	94½
Colombia 6s 61 Oct	94	94	94
Copenhagen 5½s 52	87	87	87
Denmark 5½s 55	100¾	100½	100¾
Denmark 4½s 62	87¾	87¾	87¾
French Govt 7s 49	102	102	102
Ger C & Ind 7s 45	74	74	74
Ger C & Ag Bks 6s 60 Oct 47	66	66	66
Ger Cen Ag Bk 6s 60 Jul 47	66	66	66
German Atl Cable 7s 45	65	65	65
German Rep 7s 49	101½	101	101
Italy 7s 51	101	101	101
Jal Cred PW 7s 3 47	85	84	84
Japanese 6½s 54	103	103	103
Marseilles 6s 34	104	103½	103½
Medellin 6½s 54	94	94	94
Milan 5½s 52	76¾	76¾	76¾
Minas Geraes 6½s 58	45	45	45
Norway 5s 53	100½	100½	100½
Nuremberg 5½s 53	102	102	102
Peru 6s 60	34¼	34¼	34¼
Poland 6s 40	64	64	64
Poland 7s 47	74½	73	74½
Queensland 5s 41	79¾	79¾	79¾
Queensland 7s 41	92	90½	91
Rio de Janeiro 6s 46	64¾	64¾	64¾
Rio Gde Do Sul 6s 68	37½	36½	36¾
Rome 6½s 52	99	99	99
Sn Paulo 6s 68	41	39½	41
Sao Paulo (Argen) 7s 42	93	93	93
Sn Paulo ext 6s 62	91	90½	91
Sao Paulo 8s 57	89	88	89
Saxon 7s 45	74	73½	74
Tokio City 5s 52	84¾	84¼	84¼
Uruguay 6s 60	74	73½	74
Vienna 6s 52	58	58	58
Yokohama 6s 61	95¾	95¾	95¾

Boston Stocks

	High	Low	Close	Chg
Alleghany	8¾	8¾	8¾	
Am C F	9	9	9	
Am Can	113¾	109¼	111¾	−3
Am British pf	49¾	49¾	49¾	−1¼
Am Ice com	45¾	45¾	45¾	
Am & Con Cor	8¾	8¾	8¾	
Am Founders	3¾	3¾	3¾	
American Sug. com	40¾	40¾	40¾	
Am Pneu	2½	2½	2½	
Atchison RR	180	178¼	179¼	+2¼
Am Tel	177	174¼	177¼	+2¼
Am Wool	7¾	6¾	7¼	+1¼
Am Wool pf	21	20	21	+1
Amoskeag	7	7	7	
Anaconda	29¾	29	29¼	−1
Andes Pete	15c	15c	15c	
Arca Consol	29c	29c	29c	5c
B				
Balt & Ohio	70¼	67¾	69¾	−3¼
Bendix	16½	15¾	16	
Berg Steel	49¾	48¾	49¼	−1
Bigelow-San.	24¼	23¾	24¼	
Bos & Albany	175	174½	174½	
Bos El cv	72	72	72	
Bos El 1 pf	101	99½	101	+1
Bos Fr. 2 pf	88¼	88	88¼	
Bos & Me R	101	101	101	+1
Bang & Aroos	51¼	51¼	51¼	−¼
Blue Ridge	3	3	3	
Blue Ridge pf	20¾	20¾	20¾	
Bos&Me A stp	65	65	65	9
Bos&Me R stp	100	97	103	5
Bos&Me R stp	90	90	90	2
Bos&Me D stp	129	123	129	
Boston P P	18	18	18	
Bridgw	17	17	17	−½
Brown&Co. pf	55	55	55	5
C				
Cal & Hecla	8	7¾	8	
Chrysler	16¼	15¼	15¾	
Cities Service	15½	13	15½	
Col Gas	33¾	33¼	33¼	−1
Col Graph	8¾	7¾	8¼	
Commwlth Sn	8¾	7¾	13-16	−1-16
Con Gas	43	42¾	43	−¼
Cont Sec	15	15	15	
Cop Range	6¾	6	6	
Cop Clay Inc	1	1	1	
Curtis W.	2¼	2	2	
E				
E G & F Asso	15½	15½	15½	
E G & F Asso pf	80	80	80	
do p pf	78½	78	78	
E Mass pf	7½	7½	7½	
do pf ctf	6	6	6	
do adj	1⅛	1⅛	1⅛	
Eastern S S	18	18	18	
do pf	42½	42½	42½	
Edison	242½	240½	242½	+2
Employers Grp	16¾	16	16¾	
F				
First Nat St	41½	40¼	41	
G				
Galv Houst pf	3¼	3¼	3¼	
Gen Alloys	4¼	4¼	4¼	
Gen Capital	27½	25¾	27	+1¼
Gen Elec	44¾	42¾	42¾	−2
Gen Foods	48¾	47¾	48¼	−¾
Gen Motors	35¾	34¼	35¼	
Gillette	22¼	20¾	21¾	−1¼
Goodyear	48¾	46	47¾	−1
H				
Hathaway B.	15	14	15	
Hudson Mot	23¼	22¼	23¼	−1¼
Hygrade Lamp	21	20	20	−2
I				
Int Carriers	9¾	9¾	9¾	
Int Tel	18¾	18	18¾	
Int Superpow	20	20	20	
Isle Royale	4½	4½	4½	
J				
Jenkins Telev.	2	1¾	1¾	
K				
Kreuger&Toll	22	21½	22½	+½
M				
Mass Util	4¾	3½	3¾	
Mergenth'r	86	85	85	
Mohawk	15	15	15	−1
Mont Ward	16¼	15¼	15¾	−¼
N				
Nash	26¾	26	26¾	−¼
National S.C.	3	2¾	3	
N E Tel	129¼	129¼	129¼	−¾
N E Equity	25	25	25	
New Haven	76¾	72½	75	−1¾
No Am Aviation	4¾	4¾	4¾	
No American	63	60	63	−2¼
North Butte	1¼	1¼	1¼	
No Tex pf	60c	55c	55c	45c
P				
Pacific Mills	18	15½	15½	
Packard	8¾	8¼	8¼	
Penn RR	57¼	54¾	56¾	+2¾
Pub Util Hld	6¼	5¾	6	
Q				
Quincy	8¾	8¾	8¾	¼
R				
Radio Corp	12¼	11¼	12	−¼
Radio K O	15¼	15¼	15¼	
S				
St Mary's	7¾	7	7¾	
Shawmut	13¼	13	13¼	
So Sunerz Co.	2¼	2	2¼	
Std Brands	16¾	15¾	16¾	
Stone & Web.	40¾	39¾	39¾	−¾
Swift & Co.	27¾	27¾	27¾	
Swift Intl	36¾	36¼	36¼	−¼
T				
Torrington	41	41	41	−1
Tower	45c	45c	45c	5c
U				
U S & R 1 pf	41	41	41	
Un Aircraft	23	22¾	22¾	+2¾
Un Carbide	37½	34¾	37¾	+2¾
Un Car Fast.	4¾	4¾	4¾	
Un Corp	16	15¾	15¾	
Un Founders	6¾	6	6	
Un Fruit	50¾	49¾	50¾	
Un Gas & Imp	27	26¾	26¾	
United Shoe	53	52¾	53	
U Steel	139¾	136¼	139	−1¾
Utah Secur	28¾	28¾	28¾	−¾
Util Equity pf	66¾	64	64	−2
Util Hyd & R.	4¼	4¼	4¼	
V				
Venezuela-Mex	1¼	1¼	1¼	
W				
Waldorf	22¾	22¾	22¾	
Warner Pict.	13¾	13	13	−¼
Warren Bro.	27¾	27	27	
Westinghse	92¾	89¾	92¾	−2¼
Whittlesey Mf	20c	20c	20c	3c

BONDS

Amoskeag 6s	72¾	71	71	−1
West Tel 5s	101	100¾	101	+¼
Anti Sug 7½s	18	18	18	

Boston Bank Stocks

	Bid	Asked
Atlantic	70	72
First National	65½	68
Merchants National	200	
National Rockland	82	87
Shawmut	55½	56½
Second National	140	145
U S Trust	76	79
Webster & Atlas	200	210

$1,000,000 Merger in Stone Industry

Merger of the Decorative Stone Co. and Economy Cone Co. of New Haven, with combined resources of about $1,000,000, is announced, effective Jan. 1.

Cross-Word Puzzle

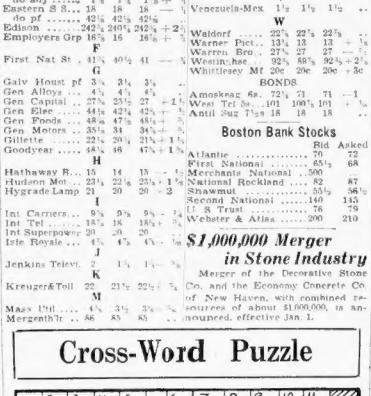

HORIZONTAL

1—improvements in form or character
12—cancel
13—abodes
15—subtle
17—body
18—exclamation
19—possessive pronoun
20—manners
21—Anglo-Saxon money
22—point of compass (abbr.)
23—at all times
24—at all times
26—briny
27—cloth
28—recipient of a gift
29—narrow openings
30—hurls
32—hurls
33—grassy clearing in a forest
34—the sacred bull
35—cover with metal
36—Japanese measure of length
37—weapon
38—similar
39—help
41—part of to be
42—elude
43—porcine
45—concerning
46—barbouse
47—drives in with light blows
48—rainbow
49—strange
50—negative
51—trappers
52—of the deep
53—banal
54—stories
55—elliptical
56—pulpits
57—a love song
58—compact
59—thin roofing material
60—sinuses
61—quench
62—lover of Helen
63—pique
64—cavalrymen
65—river between Uruguay and Argentina
66—had increased in price
67—state positively
68—singing voice
69—unit of energy
70—Hebrew prophet
71—symbol for cerium
72—by

Herewith is the solution to yesterday's puzzle.

PORT OF BOSTON IN REVIEW

By JAMES J. DELANEY

Boston managed lines operating United States Shipping Board steamers in regular service to foreign countries made the best record of the 15 companies working these lines, a report shows.

The Yankee Line is operated in Boston by Rogers & Webb, steamship agents and brokers in State st. This line is in the regular service between Hamburg and Bremen.

The American Republics Line is operated in Boston by the local Sprague & Sons, steamship agents and brokers in Broad st.

Both these lines are operating under the shipping board's new lump sum agreement.

Local agents of the two lines expressed pleasure at the showing made by their respective firms.

SURPRISE HOLIDAY

New Year's Day will find Capt. Daniel H. Weaver, one of the best known of the Boston harbor pilots, on a non-voyage vacation he did not plan. It all happened this way: When the S. S. San Bruno, United Fruit Co. charter, sailed from Boston directly for Havana, Capt. Weaver went out with her. He intended to board the pilot boat and return to shore. The San Bruno ran into the teeth of the gale and the driving snow. She was forced to anchor in quarantine for several hours. It was impossible to get in touch with the pilot boat. Sunday evening she passed out to sea with Capt. Weaver on board. The vessel is not due to return here until Jan. 18.

FRIENDS IN NEED

Great Britain's consular official here in Boston may have to pay out of their own pocket for the charity in caring for a man they believed to be a shipwrecked seaman from the Maritime Provinces. Several months ago the man was brought into Provincetown on the Mary P. Goulart, having sighted him after being picked up in a driftboat. He said his name was Joseph Sampson and he was anxious to get home to his children. He had a gripping tale of suffering from hunger and thirst, fighting the seas in his small boat. He related that he was a member of the crew of the Whiteaway, a fishing schooner out of Halifax. He stated that while fishing off the Western Banks a storm opened the vessel up forward and she sank. He stated he did not know the fate of other members of the crew. The British consulate took him in charge and sent him home to Canada. A bill from the British Board of Trade has just been received by the captain of the Provincetown steamer Whiteaway. He repudiates the claim and said that Sampson is unknown to him and never served under him.

LAST RITES

With members of United States Customs Guard acting as pall bearers, Thomas Paxley, member of the United States Customs Guard for eight years at this port, was buried yesterday at St. Joseph's Cemetery, Lynn. Funeral services were held at St. Joseph's Church. Paxley had been in poor health for two years following an automobile accident.

COMPLETES CARGO

With 1000 tons of merchandise to be put in her holds at the Hoosac Docks, the S. S. West Harcum, Yankee Line, which is carrying cargo from Philadelphia, Baltimore and Norfolk, leaves here tomorrow for Hamburg and Bremen. Local cargo includes apples, provisions, machinery, cotton waste and miscellaneous items. She carries a consignment of automobile parts bonded at Chester, Pa., for the Ford factory at Hamburg.

ARRIVED

BRIKA, (Br.), from Almeria, Dec. 16 with ore to discharge at Hoosac Docks; vessel to A. C. Lombard & Co. Docks at Everett.

MARYLAND A. McKENNEY, from Wilmington, Del., to Master S. & Co. Docked at Atlantic Works, East Boston.

OZARK, MacKinnon, Jacksonville and Fernandina, Fla., with merchandise to Clyde Line. Docked at Lewis wharf.

MAHNADA, (Br.), King, Philadelphia, via Baltimore and Norfolk, to Canard Co., Limited, coastwise at pier 1, East Boston, for Lennox, bunkerage and advices.

ROBERT E. LEE, Allen, New York, with merchandise and passengers to Eastern S. S. Lines, Inc., Docks at Central wharf.

WINFIELD SHAW, from Africa, ports, to John G. Hall & Co., Inc. Passed Highland Light, 7:50 a. m.

SAILED

ARLINGTON, Norfolk, passed Deer Island Light 5:30 a. m.; **MIDDLEBURY**, Newport News, 7:55 a. m.; **POSOW** (tug), Beverly, towing dredge, 8:30 a. m.; **HARVARD**, Norfolk, 6:30 p. m.; **SADIE ROSS**, Lynn, to bring 13 scows to Commonwealth Pier.

GEORGIAN, and **K. I. LUCKENBACH**, Boston, New York, Mrs. Frances Webb, **JUNIATA**, Norfolk and Baltimore.

ROBERT E. LEE, (new tug), **MARLAREN** (lighter), New York.

Monday—**CITY OF CHATTANOOGA**, Savannah via New York; **MIDDLEBURY**, Deer Island Light 4:20 p. m.; one day earlier than scheduled on account of holiday.

Sunday—**CHARLES P. GREENOUGH** (tug), Philadelphia, towing barge from Philadelphia (and passed through the Canal).

NARRAGANSETT (tug), reported Sunday, was for Fall River and passed through the Canal same day.

FISH ARRIVALS

Vessels	Haddock	Cod	Mixed	Mkt.
Mt. Kisco	26,000	11,000	3,000	40,000
Mt. Gale	22,000	2,000	2,000	14,000
Mt. Curlew	38,000	1,000	1,000	3,700
Mt. Berniere	24,000	18,000	3,700	11,000
Mt. Gemma	40,000	5,000	1,000	8,000
Mt. Desert	30,000	2,000		6,000
Mt. Cook	37,000	2,000		8,000
Mt. Hope	20,000	1,000	1,000	9,500
Mt. Notre Dame	22,000	3,000	4,000	5,000

Mt. Boston, engine trouble, had few fish, 2,000 pounds haddock, 4,000 halibut, 2,000 cod. Wholesale dealers' prices—Large codfish (over 10 lbs.) cuts 4-5c; medium 4½-5c; cusk and hake 3-4; cusk 4-5; lemon soles 10-11; grey 8-9; flounders 6½-7½.

Shepard Asks New Trial

Topeka, Dec. 30 (AP)—Motions for a new trial and arrest of judgment were filed today in behalf of Maj. Charles A. Shepard, army medical corps officer, convicted of the poison murder of his second wife at Fort Riley, Kan., in June, 1929.

Real Estate

Houses for Sale

DORCHESTER SINGLE

6-room brick house; easiest house to carry in Boston. Bank owner will make terms. Apply 1 to 3 P. M. at Dennis Doyle, 377 Neponset Ave., Dallas 1400.

WEST ROXBURY $7500

Dome 6-room single, hot water heat, 70-foot land, fine location, near school, etc.; must advertise. Grosse Realty, Inc.

Farms and Land for Sale

EQUIPPED FARMS—Business chances. Send for lists. Arthur Rotch, 615-B, 370 South Bldg., Boston, Mass. Lib. 7135.

Furnished Apartments

DORCHESTER 4 rooms, furnished, 21 Woodrow Ave.; keys at plumber shop Hyde 1183.

JAMAICA PLAIN—Will sub-let 5 rooms, bathroom, $85. 105 Rossmore Rd.; Jam. 1698-M.

SOMERVILLE—Furnished, heated apartments, 2 rooms and kitchenettes; also 1 room dining and kitchenette; adults. Tel. Somerset 3292-W.

Unfurnished Apartments

ROXBURY

5 and 6 Rooms, $46-$49

Steam heated, janitor service, gas stoves, white enameled kitchens, tiled bath and showers. All newly papered and painted.

4 and 5 Rooms, $30-$33

Rear premises, newly papered and painted. Phone 370 Ellicott Sq.

722-726 COMMONWEALTH.

Heated, renovated kitchenette suites, furnished, unfurnished; refrigeration free; reasonable; janitor. Asp. 7295 or Com. 6050.

BROOKLINE—Small apartment, desirable for business people, light housekeeping privileges. Reasonable. Tel. Regent 1525.

BROOKLINE—15 Davis Av., 6 rooms, bath, steam, hot water, $48. Beacon 3071.

CAMBRIDGE—Rent reduced, 5 sunny rooms; near everything. Cal. Univ. 4329.

CAMBRIDGE—Near Central Sq.; 5 rooms, modern imprs., bath, $30. Porter 1188-M.

DORCHESTER—3 rooms, private family, large reception hall, continuous hot water, in daily, heated, janitor service, reduced. Mil. 3055.

JAMAICA PLAIN—5 rooms, modern; reasonable; small family; garage optional. Jac. 3233.

Roslindale—Large runs, modern, steam heat, garage. $75. Randolph 0281-W.

ROXBURY—Second floor, 5 rooms, bath, imprs., $21. 231 Eustis St., High. 4383.

ROXBURY—8 rooms, all imprs. except heat, $50. 23 Fulda St. High. 8383.

SOMERVILLE—4 rooms, heat, gas, refrigerator, front porch; cheap. Car. 7991.

WEST ROXBURY—5 rooms, bath, fanp, electricity, gas, continuous hot water, heat, set free care, reasonable.

Automobiles

DODGE

THE BIG EVENT
Now in Full Swing
PRICES 33⅓% OFF

	Total Sale Price
'28 Essex Coach	$365
'29 Chev. Sedan	425
'30 Chev. Coach	525

Open Every Eve. Easy Terms

989 COMMONWEALTH AVE. KENmore 8700
703 COMMONWEALTH AVE. STADium 3500

'29 Studebaker Dictator Coupe
Royal Victoria 4-Pass.

Rubber and blue finish with gold stripes; wire wheels; rear shelf; dual mirrors; full equipment; fully guaranteed; driving like new; small cash payment, balance easy terms; also other bargains. Open evenings. 1218 Cars Are Phone Allington 0410-W.

'29 Ford Runabout Pickup $215

Just out of paint shop; thoroughly reconditioned and looks like new; motor in fine condition. Ready for your inspection. Open evenings. Terms to suit. 1330 Commonwealth ave. Allington 0410-W.

1930 FORD TUDOR $385

A classy looking, clean, reconditioned car; motor in fine condition; ready for use. HAYWARD MOTORS, INC., open evenings. 1218 Cars Are Phone Allington 0410-W.

ORTH '27 CHEVROLET COACH
Fine condition; good tires; motor perfect; $125. ARLINGTON
chevrolet Dealer 1218 Cars Are Phone Allington 0410-W.

SELL YOUR CAR

to Jim. He pays more—James Field, Inc., 1141 Tremont St., Tel. Garrison 9417.

'28 CHEVROLET SEDAN $385
"OIL that flows" guaranteed
THE BARN—367 DUDLEY ST., Dorchester at Ruggles Corner
Lenox 8300

Autos Wanted—Late Models
H. C. A. MOTOR CAR CO., 119 MAIN ST., MALDEN. Mal. 3411-7500

1298 PEERLESS SEDAN, $110

Dandy, small monthly payments. Barry Motors, 1141 Tremont St., Roxbury.

50 CARS WANTED

Highest prices paid. Mr. Allredo, 1312 Tremont st., Roxbury. Garrison 9400

AUTOS WANTED! CASH PAID!
283 COLUMBUS AVE. COMMONWEALTH 8074

CASH FOR YOUR CAR!
910 COMMONWEALTH AVE. ASP. 6670

Automobile Storage

WINTER STORAGE
FOR
AUTOMOBILES
$4 and $5 per Month
New England Storage Warehouse Co.
32 George St.
Roxbury, Mass.
Tel. HIG hlands 9370
OPEN NEW YEAR'S DAY

DEAD STORAGE ONLY $5
Dec. to April 1st
INCLUSIVE
SPACE FOR 2500 CARS
In a fire-proof warehouse, convenient to all points in Greater Boston.
Victory Terminal Warehouse
(VICTORY PLANT)
SQUANTUM (QUINCY) MASS.
TELEPHONE GRAN. 0050
OPEN UNTIL 8 P. M.

DEAD STORAGE
Heated building with sprinkler system; approved fire inspection. Watchman day and night. Price 39 to April 1st; $10 to May 1st. Limited space left. 1 Chapel St., Newton. Tel. Newton North 7227.

$3 - DEAD STORAGE - $3
Any car; battery and tuning service; cars called for and delivered. Open evenings. Talbot Auto Garage, Columbia 4445.

AUTOMOBILE STORAGE, $4
And $5, room for 100 cars; clean, dry; safe. F. Callahan & Co., rear of 1561 Cambridge St., Cambridge; University 1463-W.

Help Wanted—Male

OPPORTUNITY

4 men, for steady sale position, must be neat in appearance and have ability to meet people; $40 per week. 284 Highland Mills, 266 Tremont st.

MEN to sell candy and marshmallow to stores, must have car and $25 to cover guarantee. Apply by appointment only. Daily and Sunday. MME. McCULLUM, 4 Waring St., Roxbury. GARRISON 5286. Private residence.

WANTED—Salesmen to sell miniature golf courses; reasonably priced; earnings average; do not waste our time. Ross, 199 Main St., Everett.

Dermatology

LATEST FACE LIFT
Wrinkles, Features and Blemishes Corrected
E. P. REID, M. D., 100 Boylston St. Hancock 2389

Medical

FREE, X-RAY

Examination, consultation and trial treatment, absolutely free to all who call before Jan. 1st. The X-ray and mercury quartz light treatment are accomplishing wonders in diseases of every description. No matter what your disease may be Daniel J. Walsh, M. D., in Boston for 15 months, the above offer. Office Hours: Mon., Wed. and Sat., 10 to 1, 2 to 4 and 5 to 8; Tues. and Fri., 10 a. m. to 4 p. m. Closed Sundays and Holidays.

Professional Services

NOSES Made Straight AT ONCE—NO PAIN
WRINKLES — BLEMISHES REMOVED.
NEWEST FACE LIFT
A. STANLEY GIBSON, M. D.
154 Boylston St. Lib. 6165 Estab. 31 Yrs.

Legal Notices

DEMOLISHING AND REMOVING THE TRIBUNE BUILDING ON BOSTON COMMON

The Park Commissioners of the City of Boston, 53 Beacon Street, Boston, invite proposals for demolishing and removing the Tribune Building on Boston Common. Forms of proposals must be obtained at the engineer's office of the Park Department, 53 Beacon Street. Each proposal must be made in a sealed envelope addressed to the engineer in envelope sealed and marked, "Proposal for Demolishing and Removing the Tribune Building on Boston Common," and left before 12 o'clock noon, Friday, January 2, 1931, at said office.

The Park Department will not accept any proposals for less than $1000 unless the property of the City of Boston if the work is not carried out, and will require that there be publicly opened and read a duplicate proposal, without check, must be deposited with the City Auditor previous to the time named for opening the bids. The Commissioners reserve the right to reject any or all proposals.

WILLIAM P. LONG, Chairman.
THEODORE C. HAFFENREFFER,
JOHN J. MARTIN,
Commissioners.

Automobile Insurance

COMPULSORY INSURANCE
$5 DOWN
FREE PLATE SERVICE
BALANCE 8 MONTHLY PAYMENTS
INSURANCE BUDGET PLAN, Inc.
195 Devonshire St. Tel. Han. 1018
620 Commonwealth Ave.
Open evenings and Sat. afternoons

COMPULSORY INSURANCE
8 Months to Pay
Free Plate Service
Robert Lavine, Rm. 728
294 Washington St. Han. 6778

Compulsory Auto Insurance
$5 DOWN PAYMENT
Balance in Monthly Payments
FREE PLATE SERVICE
E. G. HANSON, 59 Prospect St., Cambridge; Kirkland 0272. Afterwards 0228; open every evening until 9 P. M.

$3 DOWN BALANCE MONTHLY
Get Your Plates Now
Insurance Payment Plan Co.
161 Summer St., Boston
Hancock 2399

PAUL CARON
Bigger and better; all classes, all terms; liberal space left. Most complete. Liberty 6324-6065; 115 Federal St.

COMPULSORY auto insurance, 10 monthly payments; five plate service; 1 little insurance. G. M. Romanos & Co., 309 Huntington Ave., Cor. Mass. Ave. 10 p. m.

SMALL SUM DOWN, balance in 11 payments. Plate service. Call L. George Co., Inc., 353 Milk St.; Hancock 4230.

AUTO insurance, $5 down, 10 payments. Thos. Block, Inc., Agency, Inc., 40 Broad.

Furs

REPOSSESSED
FUR COATS
FOR MEN AND WOMEN
Brand New, Guaranteed RACCOONS, LEOPARDS, SEALS, CARACULS, etc., for small balances due. CLOTH COATS, very low prices. By appointment only. Daily and Sunday. MME. McCULLUM, 4 Waring St., Roxbury. GARRISON 5286. Private residence.

CARACUL COATS $27.50
(BROWN AND GREY) BRAND NEW
RACCOONS—Trimmed $69
EDWARDS FUR SHOP
41 WINTER ST. HUB 0321 7TH FLOOR

COONCOAT Raccoons, Muskrats and over 500 other high grade Fur Coats for ladies and gents. Prices from $19.50 to $4. All late models. Open evenings.
MAX'S FURS
176 BROADWAY, BOSTON
1 minute from Metropolitan Theatre

$8 FUR COATS $8
SATIN LININGS COMPLETE
Hamlin Fur Shop, 59 Eagle Place, Lib. 7016

OLD FURS BOUGHT ANY CONDITION Max. Highest Prices Paid. 8178
Boston Fur Mfg. Co., 515 Washington St., Room 305

Furniture

BEAUTIFUL $450 parlor suite will be sacrificed for $195 a salesman at 1 Grand Rapids Storage & Warehouse, 508 Columbia Road, Dorchester; open till 9 P.M.

Sewing Machines

SINGER—Drop seal, fine condition, $5. 1316 Tremont st., Roxbury.

Dancing

16 LESSONS $5
MODERN DANCING
MODEL SCHOOL
Miss Fawcett, Miss Hart
117 HUNTINGTON AVE.
COM monwealth 8065

"MY REPUTATION is my PROTECTION"
PROF. RITTER
177 Tremont St. Devonshire 7330
BALLROOM Guaranteed in 4 TAP DANCING Lessons
Back and Wing, Soft Shoe, Eccentric, Etc.

BALLROOM STEPS GUARANTEED IN (5) LESSONS
LERNER-LESLIE Same Teacher 335 Mass. Ave.
Fox-Trot Waltz, Fox-Trot & Class, Kimono (3) TAP DANCING
Hancock 3383

LOOMIS SCHOOL
10—2 HIGH CLASS PUPILS—10
Private & Class, Modern or Fox Trot or Tap
Private Lessons
15 FLORENCE KELLY $5
240 HUNTINGTON AVE. COMMONWEALTH 5367

20 LESSONS, MISS HERD $5
775 Mass. Ave. Kenmore 3612

Today, in the real estate columns of the Classified Ads, you will find scores of opportunities for profitable investment.

★★★★ NEW YEAR GREETINGS ★★★★

Advertising

A. Sollogub
The Hub Advertising Co.
1693 Columbus Ave., Boston. Greetings.

Aeronautical

Skyways Aircraft School, INC.
Under direction of
AERONAUTICAL SERVICE, INC.
Elementary and Advanced Courses
Start Jan. 12. Register now.
Only Authorized Flying School in N. E.
For Pilot and Mechanic's License.
For details call Com. 5000, or write 137 Newbury St., Boston, Mass.

SKYWAYS, INC.
Flying instruction at new reduced rates. Evening ground school. New England sales agents for Aeronca and Waco Airplanes. Flying Flying Boats and Kinner Motors. Factory approved service station for Stearman Aircraft Corp. Skyways Inc., Boston Airport, phone East Boston 2180. Season's Greetings.

East Coast Aircraft Corp.
New England distributors for Travel Air, 4000 s. Curtiss-Robin, Wood 1250-W, special student instruction, private trips, aerial advertising; radio reminder. Dial.

Curtiss Wright Flying Service
Approved service station, sales agents, flying instruction, airplane repair, parts. East Boston Airport. East Boston 4370. Season's Greetings!

WESTWOOD AIRPORT
Westwood, Mass. Phone 1259-W. special student instruction, private trips, aerial advertising; radio reminder. Dial.

ALLEN SCHOOL OF AIRVIEWS
222 Summer St., Hancock 1849. Boston. Use our photos collection of aerial photographs on file for your publications.

Aeronautical Service, Inc.
137 Newbury St., Boston, Com. 5100
Specializing in
aerial survey and aerial photography.
Season's Greetings to all!

Architects

PUTNAM & COX
114 State St., Boston. Hubbard 5693. Extends season's greetings to all.

Automobiles

COLUMBIA CHEVROLET, INC.
Chevrolet Dealers
617 Columbia Rd., Dorchester, Gen. 8300
Happy New Year

Universal Motor Supply Co., Inc.
110 Brighton Ave., Boston. Greetings.

J. BECKWITH, Inc.
Hudson and Essex Dealers, 711 Columbia Rd., Dorchester. Greetings to all.

S. SLIBHMAN, 169 Brighton Ave., Brighton. Auto body repairing. Season's greetings.

Banks

Charlestown Trust Co.
CHARLESTOWN, MASS.
Greetings to Depositors and Friends!

REVERE TRUST CO.
NORTH SHORE RD-BEACH ST.
Wish You Prosperity & Happiness for 1931.

INDUSTRIAL BANK & TRUST CO.
1762 WASHINGTON ST., BOSTON
592 WASHINGTON ST., DORCHESTER
Extends the Compliments of the Season
To All Their Friends and Patrons

Savings Banks Association of Mass.
50 FEDERAL ST., BOSTON
With You Prosperity & Happiness for 1931

SOMERVILLE TRUST CO.
408 HIGHLAND AVE., SOMERVILLE
Wish You Prosperity for 1931

SOUTH BOSTON SAVINGS BANK
368 W. BROADWAY, SOUTH BOSTON
Compliments of the Season

COLONIAL SAVINGS BANK
435 Broadway, Chelsea. Prosperity is our Sincerest Wish for 1931.

WAVERLY CO-OPERATIVE BANK
Happiness and Prosperity for 1931

Bakers

HAROLD BAKING CO., 137A Harold St., Roxbury, 605A Harvard St., Brookline. Wishes friends and patrons Happy New Year.

Battery Service

WILLARD STORAGE BATTERY CO.
135 Brookline Ave., Boston
Extend the Season's Greetings to
all for a Happy New Year
BRYANT'S BATTERY SERVICE
1720 CENTRE ST., WEST ROXBURY
Greet you this Holiday Season

Beauty Aids

FISCHER'S BOBBING SHOPPE
PERMANENT WAVING EXPERT
SHINGLING OF ALL KINDS
298A Harvard St., Dorchester Adv. No. 1618
CARMINE FISCHER, MGR.
Open Evenings and Sunday

LEONARDO BEAUTY PARLOR
175 TREMONT ST., BOSTON. LIB. 4819
EXTENDS NEW YEAR GREETINGS
TO THEIR FRIENDS AND PATRONS
A HAPPY NEW YEAR TO ALL!
LUCIA BEAUTY SHOPPE
249 Pleasant St., Winthrop, Mass.

Blacksmiths

T. A. CROCE—BLACKSMITH
553 D St., South Boston
Wish all a Happy New Year!

Book Binders

Arland Publishers Bindery
31 Chardon St., Boston, Hay. 4954.
Extends Greetings to All

Books

PILGRIM PRESS BOOKSTORE
14 Beacon St., Boston. Religious books. Wish their friends happiness and prosperity for 1931.

Cleaners—Dyers

PARISIAN DYE HOUSE
601 Main St., Malden
Season's Greetings to friends and patrons
HOUSE OF LIEBERMAN, INC.
Cleaners and Dyers. Season's
Greetings to its friends and patrons

Clubs—Associations

BOSTON LODGE OF ELKS
J. W. Chasen, Exalted Ruler
Greetings to Members and Friends

Bricklayer's B. & P. Union No. 3
Happy New Year to all

New England Shoe & Leather Ass'n.
166 Essex St., Boston—Greetings!

ANTI-SALOON LEAGUE
514 Tremont St., Boston. Season's Greetings
EAST CAMBRIDGE LIBERTY LEAGUE CLUB
Michael T. Kelliher, President
Season's Greetings to All
INTERNATIONAL HOD CARRIERS'
Building and Common Labors' Union of America Extends Greetings to all!
CARPENTERS' UNION
Local No. 51
Happy New Year to all
ARENA ATHLETIC CLUB
333 Washington St.
Season's greetings to all.

Chemists

CHAS. CROMPTON & SONS, INC.
CHEMISTS—BOSTON AND LYNN
SEASON'S GREETINGS

Coat, Apron Supplies

CRYSTAL COAT & APRON SUPPLY
791 Tremont St., Boston. Liberty 6721.
Extends season's greetings to all.

Construction

Hub Construction Co.
27 School St., Boston
Wish all a Happy New Year.

Creameries

NATIONAL CREAMERY CO.
41 FULTON ST., BOSTON, MASS.
HAPPY NEW YEAR TO ALL

HAMPDEN CREAMERY CO.
19 ORIENT AVE., EVERETT, MASS.
EXTENDS NEW YEAR GREETINGS

Credit and Collections

THE CREDITORS' NATIONAL CLEARING HOUSE INC., 210 Lincoln St., Boston. Liberty 5541.
Extends Season's Greetings.

Druggists

SIEGEL PHARMACY, 716 Mass. Ave., and GARDINER DRUG CO., 240 Huntington Ave., Boston. Season's Greetings!

MACHON PHARMACY, 1000 Cambridge St., Cambridge. With Their Friends and Patrons a Happy New Year.

J. V. AMBROSE, druggist, 16 Peterson St., Boston. Kenmore 6167. Extends Season's Greetings to all.

H. ROSE, Proprietor of F. P. Dyer Pharmacy, 94 Hanover St., Richmond 2476-M. Extends Season's Greetings to All.

Decorating

ALBERT D. HOWLETT CO.
Painting & Decorating
27 Bosworth St., Boston.
Greetings of the season.

Employment Agencies

BOSTON EMPLOYMENT AGENCY
52 Fayette St. H. G. Preston, Mgr. Happy New Year to all.

MISS SWANSON'S BUREAU
Motion institution and home employment
208 Boylston St. Ken. 7261. Greetings!

RAINEY'S REFERENCE BUREAU
Specializing in colored help. 8 Scollay Sq., Boston, extends season's greetings!

Engineers

CENTRAL ENGINEERING CO.
25 Central Wharf, Boston. Greetings.

H. WINKLER & CO.
Engineers at 59 Willow St., Lynn. Extend Hearty New Year Greetings.

Express Companies

Dorchester & Quincy Parcel Co.
2 Baker Ave., Dorchester, Gen. 6870.
Wish You Prosperity for 1931.

FESSIER'S BOSTON AND WOON-SOCKET EXPRESS, 117 Blackstone St., Boston. Season's Greetings to all.

Exporters

FERNANDEZ & CO., exporters, 727 Atlantic Ave., Boston, Lib. 2787. Greetings to customers and friends.

Fish Dealers

C. T. ALGER CO
1403 Washington St., Boston. Ken. 8373.
SEASON'S GREETINGS

D. ATWOOD COMPANY
Fresh Picked Crabmeat, 216 Northern Ave., Extends Greetings for 1931.

REVERE SMOKED FISH CO.
144 MARGINAL ST., CHELSEA.
SEASON'S GREETINGS

WHITE FISH MARKET, 432 Cambridge St., East Cambridge. Tel. Kenmore 2216-R. Extends Season's Greetings to Friends and Patrons.

J. WHITMAN, WARD & LEE CO., 3-15 Fish Pier, Boston. Liberty 8150. Extend the Season's Greetings to All.

Fruit Dealers

G. ANGELO FRUIT CO.
42 South Market St., Boston Greetings
A. SCALIA & CO.
Wholesale Fruit and Produce, 74-76 Commercial St. Season's Greetings!

Garages

WRIGHT GARAGE
24 Blue Hill Ave, Roxbury. Extends the season's greetings to all.

Golf

Braves Field Indoor Golf Course
1030 Commonwealth Ave.
Extends Season's Greetings.

HUNTER'S GOLF SCHOOL—"We equip you for golf." James Shepherd, Jr., instructor. 60 Summer St. Liberty 5506 greetings.

Grocers

VICTORY MARKET
167 NORFOLK ST., DORCHESTER
With Greetings and Best Wishes to All!

BENCKS BROTHERS
167 M St., South Boston 0530. The Season's Greetings To Our Friends.

PORTER STREET MEAT MARKET
68 Porter St., East Boston 0572. Extends New Year Greetings to All Their Friends and Patrons.

QUALITY MARKET
136 Broadway, Chelsea. Happy New Year

CURTIS & CALLAHAN
HAPPY NEW YEAR
1318 DORCHESTER AVE. DOR.

PEERLESS PROVISION CO.
260 W. NEWTON ST., BOSTON
SEASON'S GREETINGS

A. F. SILVA,
158A BENNINGTON ST., EAST BOSTON
SEASON'S GREETINGS TO ALL

JOHNSON & SON
114 Faneuil Hall Market. B. B. Rent, Prop. Extends Greetings to All.

RODKS MARKET
113 BOWDOIN ST., DORCHESTER
SEASON'S GREETINGS TO ALL

Hat Shops

A Happy New Year
GEORGE'S HAT SHOP
7 Boylston St., Boston, Cap. 1144.

Hospitals

Beth Israel Hospital
Brookline Ave., Brookline
Season's Greetings!

FOREST HILLS HOSPITAL
61 Morton St., Jamaica Plain extends Season's Greetings; patients and friends.

EMERSON HOSPITAL, Concord, Mass. Myrtle H. Rose, Superintendent, 118 Forest Hills St., Jamaica Plain, with friends and patients Happy New Year.

BEST WISHES FOR HAPPINESS
And Prosperity for 1931
Cambridge Relief Hospital
199 Prospect St., Cambridge
HAPPY NEW YEAR
RING SANATORIUM

Social Organizations

Social Organizations

THROUGH the generosity of the public we are able day by day to relieve want and distress, and help the needy to self-dependence.
In 1930, with larger resources entrusted to us, we were able to reach more people. We take this means of thanking those friends, old and new, who made this possible. We also extend, both to those who have helped us carry on our work and to those who as yet have not experienced the joy of giving,

THE SEASON'S GREETINGS

American Legion Child Welfare
American Red Cross, Boston
Boston Childrens Friend Soc. Inc.
Boston Dispensary
Boston Legal Aid Society
Boston Provident Association
Boston Students Union
Boston Tuberculosis Association
Boston Y. W. C. A.
Cambridge Visiting Nurses Ass'n
Catholic Charitable Bureau
Childrens Aid Association
Convalescent Home of the Children's Hospital
Elizabeth Peabody House
Episcopal City Mission
Family Welfare Society of Boston
Florence Crittenton League of Compassion
Franklin Square House
Home for Aged Men
House of the Good Samaritan
House of Mercy
Industrial Aid Society
Jacoby Club of Boston, Inc.
Judge Baker Foundation
Massachusetts Ass'n for the Blind
Mass. Child Labor Committee
Massachusetts Civic League, Inc.
Massachusetts Memorial Hospitals
Mass. Society for the Prevention of Cruelty to Animals
Mass. Tuberculosis League
Medical Mission Dispensary
Morgan Memorial Co-Operative Industries and Stores, Inc.
The Mount Pleasant Home
New England Home for Little Wanderers
N. E. Home for Little Wanderers
N. A. Civic League for Immigrants
Nursery Training School of Boston, Inc.
Society for the Prevention of Cruelty to Children
Talitha Cumi Maternity Home and Hospital
Travelers Aid Society

Personal

Personal

Hon. James M. Curley
MAYOR OF BOSTON
Wishes all the people of Boston and New England
Happiness and Prosperity for the Year 1931

Mayor-Elect
HERMAN P. PETERSON
of Woburn
Wishes His Many Friends and Supporters a Happy Prosperous New Year.

Mayor John J. Murphy
of Somerville
Extends to all the citizens of Somerville Sincere Wishes for a Happy and Prosperous New Year.

WM. J. FOLEY
DISTRICT ATTORNEY OF
SUFFOLK COUNTY
WISHES HIS FRIENDS THE
COMPLIMENTS OF THE SEASON

WADE BOOTH
Entertainment Consultant, 118 Arlington Hotel. Hub 9667. Extends Season's Greetings.

Assistant Attorney-General
LOUIS H. SAWYER
Greetings to Old and New Friends!

WATSIDE ARMY
83 W. Concord St.
Extends Season's Greetings to Idol Friends.

TOM GREEN
CITY COUNCIL, CITY OF BOSTON
NEW YEAR GREETINGS TO ALL!

FRANCIS A. CAMPBELL
Clerk, Superior Court Civil Business, Boston
Extends Season's Greetings to All

Councillor Edward M. Gallagher
CITY OF BOSTON
SEASON'S GREETINGS!

HURLBURT & HATFIELD
306 ATLANTIC AVE. LIBERTY 0100
Paper Dealers. Wish All a Happy New Year.

JOHN A. KELIHER
Sheriff of Suffolk County. Wishes All Prosperity and Happiness for 1931.

JOHN J. TERRY
Superintendent of Buildings, City of Cambridge. Extends Greetings to All.

JOHN P. DOYLE, CONSTABLE
680 Main St., Waltham. Season's Greetings.
REPRESENTATIVE LARRY A. HAGAN
OF SOMERVILLE
Extends Season's Greetings to All

JOHN R. CAMPBELL
Clerk of Superior Court of Criminal Business, Boston. Season's Greetings to All.

WILLIAM H. CUDDY
DEPUTY ASSESSOR, CITY OF BOSTON
SEASON'S GREETINGS TO ALL

ATTORNEY GENERAL
JOSEPH E. WARNER
Wishes All a Happy New Year for 1931

JOHN S. BEALY, Constable, City of Boston, 30 Merrimac Row, Boston. Greetings. 27. Capital 7660. Season's greetings.

Representative Anthony A. McNulty
WARD 1
SEASON'S GREETINGS TO ALL

Associated Industries of Massachusetts
Wish Pats. Sat. Evening Post. Season's Greetings to All.

CAPT. JOHN A. ANDERSON OF EAST DEDHAM ST. STATION 5 WISHES YOU HAPPY NEW YEAR

WILLIAM J. SEYLAND, Constable City of Quincy, 21 Wiban Rd. Quincy. 7 Water St., Boston. Season's Greetings.

Social Organizations

HEBREW IMMIGRANT AID SOCIETY
H. I. A. S.
43 Tremont St., Boston.
Extends New Year Greetings to All.

MASS. BAPTIST CONVENTION
701 Ford Building, 15 Ashburton Place
Extends Season's Greetings to All.

UNION RESCUE MISSION
1-3 Dover St., Boston.
Season's Greetings To All

SALVATION ARMY
Col. Joseph Atkinson
8 East Brookline St., Boston.
Extends Season's Greetings

Social Organizations

NORWEGIAN SEAMAN'S MISSION
16 Parmenter St., East Boston.
Wish Their Friends and Supporters A Happy New Year.

BOSTON BAPTIST BETHEL CITY MISSION SOCIETY, 15 ASHBURTON PLACE, BOSTON
A Happy New Year To All.

SCANDINAVIAN SAILORS' AND SEAMEN'S HOME, 113 Webster St., East Boston. Rev. J. W. Harold, Supt. Season's Greetings to All for the Year 1931.

BOSTON INDUSTRIAL HOME
17 Davis St. Rev. O. C. Hiltz, Supt. New Year Greetings.

Hospitals

ROXBURY HOSPITAL AND CLINIC
87 Vernon St., Roxbury.
Extends Season's sicreings to all

EVANGELINE BOOTH HOSPITAL
202 West Newton St., Boston. Extends New Year Greetings to all its friends

ANGELL MEMORIAL ANIMAL HOSPITAL OF MASS., 180 LONGWOOD AVE.
Extends Season's Greetings

Insurance

EQUITABLE LIFE ASSURANCE SOCIETY. Chas. F. Townsend, General Agent, 100 Milk St. Boston. With friends and clients season's greetings.

Investment Houses

BODELL & CO.
INVESTMENTS, 25 CONGRESS ST., Boston. New Year Greetings to all!

The Boston Evening American
AND
The Boston Sunday Advertiser
Extend wishes for health and prosperity to the people of New England for 1931

Investment Houses

C. J. NAZZARO & CO. INC.
75 State St. Industrial securities. Bank Stocks. Season's Greetings!

Jewelers

LOU J. FELDMAN CO., wholesale jewelers, 333 Washington St. Boston. Greetings.

Junk Dealers

ARMORY JUNK CO.
D. Solomon, Prop., 12-14 Hancock St., Jamaica Plain, wishes a prosperous New Year.

Lawyers

EDEN K. BOWSER
Commissioner of Deeds, Waterford Trust Bldg., Waterford, Conn. Notary Public and Commissioner of the Superior Court.

GERALD F. SULLIVAN, attorney and counselor, 302 Beattie Bldg., Harvard Sq., Cambridge, Univ. 1586. Happy New Year.

JAMES H. BRENNAN
18 Tremont St., Hub 3945. Greetings!

Manufacturers

MORSE BODY CO., Inc.
Truck body manufacturers of Howard St., Boston. Season's Greetings to patrons.

Standard Candle Mfg. Co. of N. E.
At Commerce Pl., Roxbury, with their friends and patrons wish a happy New Year.

PARAMOUNT COAT CO.
Max cohen, prop., 7 Beach St. Cash bringe discounts. Greetings!

DUPLICATE PARTS CO.
Machine production and specialty. 48 Binford St., Boston. Season's Greetings!

CYNTHIA SWEETS
811 Main St., Dorchester. Season's Greetings

ALEXANDER J. COWE
Cream dressing. A Happy, Happy New Year to all!

Cliftondale Woodworking Co.
37 Pleasant St., Malden Season's Greetings!

PERRY CONFECTIONERY CO.
15 Pine Ave. Som. 8237. Season's Greetings to friends and patrons!

GERSTEN COOPER CO.
Wish you a Happy New Year.

EYES WEAR SHOE CO.
31 South St., Boston. Hancock 3380.
Extends Season's Greetings to all!

STANLEY & JOHN, specialty truck body builders, 354 Dorchester Ave., South Boston, extends season's Greetings to All.

AMERICAN LOCK & HARDWARE CO., 1001 Harrison Ave., Boston. Season's Greetings

WROUGHT IRON RANGE CO., C. S. Jenkins manager, 33 Bowker St., Boston. Extends season's greetings to all.

WILLIAM LYNCH, 15 Austin St., Boston. Extends best wishes to patrons. Greetings to friends and patrons!

NATIONAL FIREWORKS DISTRIBUTING CO. 84 Washington St., Boston. Compliments of the Season!

LEVENSON COAT CO., Harry and Jack Levenson, 35 Kneeland St., City, wish you a Happy New Year.

WM. H. BREEN, canvas goods; truck covers a specialty. 219 Rutherford Ave., Charlestown. Greetings!

BOSTON TYLE, INC.
54 Geneva Ave., Dorchester, Highlands 5270
Season's Greetings to all!

BOSTON SPAGHETTI CO.
Spaghetti and macaroni, 16 Cross St., Boston, Richmond 9780. Greetings.

MARVELLE LAUNDRY MFG. CO., 211 North St. Boston. Season's Greetings to our friends and patrons.

Manufacturers

JOHN BERLO & SONS
445 East First St., Boston, makers of police salad, extends New Year's Greetings!

COOPER-BESSEMER CORP.
131 State St., Boston. Season's greetings

Men's Apparel

McPHERSON'S, INC., Men's Wearing Apparel, 71 Hanover St., Boston, Extends the Season's Greetings.

Monument Dealers

MATTHEWS GRANITE CO.
911 ADAMS ST., DORCHESTER
Extends New Year Greetings.

Newsdealers

M. J. KILROY & SONS
86 Blue St., Hamilton 1663. Season's Greetings to all.

Orchestras—Bands

GEORGE WILLIAM VENTRE
And his American League Band, 30 Bolton St., Boston. Retard Ivanrey Greetings to All.

RAY STEWARTSON
BAND
HIS SOCIETY ORCHESTRA
With Happiness and Prosperity for 1931

Patent Attorneys

JAMES C. HAMILTON, patent attorney-mechanical engineer, 40 Court St., Boston. Greetings to friends-clients.

Photographers

FRED GREEN
Artistic Photographer, 37 Tremont St., Boston. Extends New Year greetings.

Photo Engravers

W. J. PETERS & SON CO., Photo Engravers, 780 Brookline St., Cambridge, Porter 3060. Season's Greetings.

Physicians

Dr. David Marckus
53 Warren St., Roxbury. High 5534.
Extends New Year Greetings. Electro Therapy. Roentgen Ray. Medical Massage.

DR. CARL E. HARTOM
734 Mass. Ave., Cambridge, Kenmore 3960. Greetings to my friends and patrons

Picture Framing

MAX N. SHOLK & CO.
Designers and makers of hand carved picture frames, 104 Hanover St., Boston. Extends season's greetings to all.

Plumbing—Heating

STATE SUPPLY CO.
Plumbing and Heating, 19 Union St., City Wishes you a Happy New Year

CHARLES J. BRUM
PLUMBING CONTRACTOR, CHERRY ST., MEDFORD. SEASON'S GREETINGS.

M. J. O'BRIEN PLUMBERS,
38 Hawley St., Boston.
Happy New Year!

Poultry Dealers

BROADWAY LIVE POULTRY CO.
190 Ahanu St., Boston. Hancock 5057. Extends the season's greetings to all.

Printers

BECKWITH PRESS, INC.
210 Summer St., Boston
Extends New Year Greetings to all
YORK & SWAIN ENGRAVING CO.
520 Atlantic Ave., Boston. Extends season's greetings to their friends and patrons.

Restaurants

HAPPY NEW YEAR
YEN HO RESTAURANT
Cabaret
Dine and Dance
240 Tremont St., Boston
HAPPINESS AND PROSPERITY
for 1931

Chas. V. Warmuth Restaurant
280 Devonshire St. 2 Floors

HAPPY NEW YEAR
Dine and Dance to Music
CHOP STICKS
No. 1 Chinese Restaurant in Boston
No Cover Charge
Phone Liberty 3509

ASIA RESTAURANT
Dine and Dance
American-Chinese Food
409 Washington St., Boston
No Cover Charge. Hancock 7390

Palais D'or
231 Huntington Ave., Boston
Extends season's greetings to patrons

ALBIANI'S LUNCH CO.
Wish all a Happy New Year
TROCADERO RESTAURANT
138 Huntington Ave., Boston, Com. 8138
Extends season's greetings to all.

Poncino Meluro Restaurant
260 North St., Boston
Season's Greetings

ALPHA LUNCH CO.
34 Summer St., Boston.
Season's greetings to friends and patrons

LUN TING RESTAURANT
A Happy New Year to all!
57 Beach St., Boston. 3999

JOY HONG LOW
American Chinese Restaurant, 8 Tyler St., Boston. Happy New Year to all!

PEKIN RESTAURANT
American-Chinese Food
584 Washington St., Boston. Han. 6087
New Year Greetings to all!

ATHENS OLYMPIA CAFE
Leading Greek Restaurant of America
John D. Chronis, Mgr. 31 Stuart St., Boston
HAPPY NEW YEAR

HAPPY NEW YEAR
CAFE AMALFI
8 Westland Ave., Boston. Kenmore 4394

SUN RESTAURANT
158 Brighton Ave., Allston. Stadium 8638
Happy New Year to All

Schools—Colleges

REMINGTON BAND COUNTING MACHINE SCHOOL
114 Federal St., Boston. Liberty 7350. Extend the New Year greetings to their many friends and patrons.

GREETINGS
NEW ENGLAND CONSERVATORY OF MUSIC REGISTER NOW FOR NEW YEAR CLASSES

SYLIN SCHOOL OF MASSAGE
90 Huntington Ave., Boston. Com. 3071. Classes begin Jan. 5 and 6. Extends season's greetings to all.

BOSTON SCHOOL OF ANATOMY
EMBALMING AND MASSAGE
Extends Season's greetings.

MORRISON COLLEGE OF THEOLOGY AND MISSIONS
Wishes you a Joyous and New Year.

Shoe Repairing

KARL GENNELLY, 240 Spring Lane, 31 Water St., Boston. Also Register. Wishes all a Happy New Year. Reduced.

Steamship Lines

SWEDISH-AMERICAN LINE
Direct Passenger Service, New York, Boston, Gothenburg, to State St., Boston, Hubbard 3430-1451. Season's Greetings.

Luckenbach Steamship Co., Inc.
Season's greetings to all

Storage

BOWKER STORAGE CO.
33 Commercial Wharf, Boston. Greetings.

Tailors

HYMAN D. GOLDMAN
Custom Tailoring
Extends season's greetings to all.

Taxi Cabs

TOM'S CAB SERVICE—327 Revere St., Revere; tel. 3115. Extends season's greetings to friends and patrons.

Theaters

OLD HOWARD THEATRE
Wishes their many friends and patrons a Happy New Year!

GEORGE O'BRIEN
Now Appearing at Fox Theatre

EXETER THEATRE
26 Exeter St., Boston
Season's Greetings to all.

GEORGE E. CURRAN
COMPLIMENTS OF THE SEASON
Dolan-De Petro
Theatrical Scenic Studios, 107 Washington St., Roxbury. Hig. 7451. Season's greetings.

Trucking

SWEENEY MOTOR TRUCKING CO.
1 Broadway, Everett. Tel. 2081. Extends New Year Greetings to All.

MARTOCCHIO BROS., INC., miscellaneous lumber trucking, 42 Forest St., Watertown. Extends best wishes for 1931.

Undertakers

JOSEPH H. HOCKETT
127 Mass. Ave. Arlington 4443-W.
Funeral director and embalmer. Extends season's greetings.

DAVID F. CORCORAN
1116 Massachusetts Ave., Cambridge. Season's greetings to all.

CALLAHAN
Personal supervision, day and night. 50 Warren st. Roxbury. Season's Greetings.

M. J. MAHONEY
3 Mt. Auburn st., Cambridge
Kenmore 1717-W

M. J. HURLEY
62 Northampton St., Boston. Hig. 0695. Season's greetings.

John H. Ryan Sons
15 Austin St., Charlestown
Extend season's greetings to all

James H. Burns
718 Broadway, So. Boston. Tel. 3043.
Extends season's greetings to all

William J. Gormley
2696 Washington St., Roxbury
Extends season's greetings to all

DANIEL J. SULLIVAN SERVICE
23 Maverick Sq., East Boston 3663. Retard New Year greetings.

FRANK E. BROWN & SON, INC.
Meridian St., East Boston 0156; eve. 1360. Season's greetings

Weavers

MEND-O-WEAVE
Damaged clothing new even like new. 483 Washington St., Rm. 807-1. Liberty 7435. Season's greetings.

Window Cleaning

BAY STATE CLEANING CO.
Windows and General Cleaning. 58 Bond St., Boston. Hay. 0315. Greetings.

EDITORIAL PAGE
DECEMBER 30, 1930

BOSTON EVENING AMERICAN

LARGEST EVENING
CIRCULATION IN NEW ENGLAND

The Hearst Papers Advocate

1. *"Honest friendship with all nations—entangling alliances with none."—George Washington.*
2. *Proportional representation in the United States Senate—no State to have less than two Senators.*
3. *Army, Navy, and Aviation—all united under a Secretary of National Defense.*
4. *Vigorous Federal action, under a Secretary of Education, to abolish illiteracy in the United States.*
5. *Installation of President and of Congress on first of January following election in November.*
6. *Federal Sales Tax and Excise Taxes to replace entirely Income Taxes.*
7. *A calendar year of thirteen months of four weeks each; all holidays to fall on Saturday.*
8. *Construction of Nicaragua Canal for commerce and defense; advocated by Hearst papers since 1895.*
9. *Acquisition of French and English West Indies as part payment on debt to United States.*
10. *Selective immigration to admit only those suited for American citizenship and American needs.*
11. *Deportation of undesirable aliens and extension of preliminary citizenship periods to ten years.*
12. *Modification of Volstead Act to permit light wines and beers under Federal regulation.*

Many Problems for Us

People Must Watch Legislative Action

If the people of Massachusetts were ever required to think in terms of political economics that time is now.

Governor-elect Ely will propose a large bond issue, scrapping for the time the pay-as-you-go policy, in order that business may be stimulated, employment provided for the idle and a program of permanent construction devised without assessing the entire cost upon the people at this time and thus destroying the very benefits his program is purposed to acquire.

A contest over the indefensible automobile liability insurance system, which levies $20,000,000 in fees annually upon the autoists and has failed to produce safety and eliminate reckless, dangerous driving, is already forecasted.

There will be the usual scramble among the selfish for revision of the antiquated taxation laws, with the result that the earners of small incomes, who need relief most, will be left in the cold as usual unless they organize and concentrate now to secure long-delayed justice for themselves.

Now the plenitude of economic legislation is supplemented by the proposal of the Massachusetts Federation of Labor that public-control of the Boston Elevated shall last for forty-two years, during which the State or the Metropolitan area shall attempt to acquire the railway by complete public ownership.

Every one of these massive items of proposed legislation is of singular interest to all the people of this State at this time because they go to the pocketbook at a time when judicious spending is necessary and because they all contain the possibility of discriminating against the mass of people who do not retain lobbyists and legislative fixits to represent their interest.

And there is an important appropriate warning that is served upon the Legislature now through these columns in the interest of these people whose rights are so frequently neglected or despised.

The existing law provides that the Boston Elevated, into which many millions of dollars have been poured by the carriders, shall not be turned back to its private owners and its old, repudiated managers unless the State itself originates that action.

This decision was purposely left to the public, through their elected representatives, in order that the public and not the private owners would derive the advantages resulting from the costly rehabilitation of a railway system that was approaching bankruptcy and imposing upon the public all the handicaps of disordered service.

The public must have its eyes open in order to detect and prevent any scheme which will deprive them of this right, for which they have paid heavily.

Miss or Mrs.

The Modern Riddle

The title "Mrs." will be discarded altogether in a few years, says a modern business woman, presumably a member of the Lucy Stone League. Actresses, of course, first set the custom —perhaps because they could not always remember the names of their current husbands. Artists and writers have followed suit, and an increasing number of women office workers are adopting the idea. There is some logic in it, since it is easier to get a job that way.

"Mrs.," however, is a prefix that many married women will cling to. When woman's only vocation was matrimony it was a notice to the public that she had succeeded. And even today it has such obvious conveniences that you may expect it to be used for several decades yet.

Those who would do away with it argue that it is unfair to label a woman as married or single when there is no corresponding title to define a man's marital status. But this is shallow reasoning. Plain "Mr." suffices. Any woman (and any man for that matter) can spot a husband at a glance. He has that married look—it's unmistakable.

Too Busy to Work

So Sem Went Home

Sem, Paris artist, who recently returned to his native city after a prolonged visit in New York, had many pleasant things to say about his stay there. Everybody was very kind to him, and made him feel at home although he spoke no English.

But Sem had one complaint to make. He found that there were too many speakeasies in New York. Whenever he called on friends in Greenwich Village or ventured into a shop on the side streets of Broadway, he was always blundering into a place where liquors were dispensed. And the hotels were no better. If there was no party in the room next to him, there was sure to be an orgy in progress two doors up. It was all very puzzling to Sem.

So he finally gave up the hopeless attempt to see New York as it is, stay sober at the same time, jumped on a liner and went back to France. Only when he reached Fntisnical Paris was he able to work again. Prohibition is all right if you have leisure, he says, but it is too big a handicap for a busy man.

THAT "MENTAL HAZARD" -:- By NELSON HARDING

See below, the real depression,
And above, the mental picture
Formed by fear and pessimism
Into an exaggeration.

Confidence is sorely needed,
Plus a little bit of courage.
Just forget that mental hazard,
And the flag is not so distant.

Listen, World! -:- Hoping

By ELSIE ROBINSON

You Can Have Success in 1931

SOON YOU'LL be given a New Year. Here's hoping! For what? That depends on you.

You can make a success of this year—or a ghastly failure. And the thing that will determine that success or failure won't be "luck" or business conditions, nor even your own talent or hard work. It will be something to which you give little thought, yet which is the most powerful force in life. The success or failure of your new year will depend on your faith.

Elsie Robinson

"Pooh!" you say. "What good is faith to me? Faith's just for religious people. Now I want something practical—"

You're wrong, partner. Faith isn't religious, and it is practical. Faith is that force which lies behind all achievement—bad achievement as well as good. Without it, we can do nothing. With it, we can do anything within reason—and a good many things that we dare not call reasonable!

Long ago a wise old man, who had done both good and evil, wrote this definition of faith:

"Faith is the substance of things hoped for, the evidence of things not seen."

What does that mean? Something very simple and yet miraculous—something you'll see demonstrated everywhere.

Look at that rug at your feet. Before that rug lay at your feet, it lay in its maker's mind. He saw, within his mind, the pattern of that rug. He wanted to make it—he believed he could make it. It wasn't a negative ga-ga sort of belief. It wasn't a mere wish to make a rug.

It was a strong, confident, unquestioning belief—so strong and confident that it swept aside all obstacles. It swept aside, first, the greatest obstacle of all—the fear and sluggishness of the man's own mind. After that, all other handicaps were easy. That fighting confidence was faith.

It created the rug in the man's mind before he copied it with his fingers. It was the "substance of things hoped for, the evidence of things not seen."

Before anything is made by man's fingers, it is made in his mind by faith. Faith comes before all achievement. By faith, men made houses and weapons and garments and traps and pictures and books and aeroplanes and radios.

You want to make a success of this New Year, don't you? That's the way to do it. If you can think about your life in that way—if you have faith in health and happiness—if you can believe that you've a right to them—if you can build their pattern in your mind, so strongly, so confidently, that they override your own fear and sluggishness—then you'll have your success. For good fortune is all a matter of faith.

And, by the same token, so is bad fortune. Just as good times will come if a man believes in them strongly enough, so will bad times come if a man believes in them strongly enough. If you're all set for misery this New Year, partner, you'll get it—never fear! For faith is a two-way force. It will clear your way to heaven or it will dig your pit to hell.

(Copyright, 1930, King Features Synd., Inc.)

What Do You Know?

BOSTON'S ORIGINAL KNOWLEDGE TEST

Fill each blank:

1. The highest mountain range in the world is the ——.
2. The oldest city in —— is Quebec.
3. Circe was a ——.
4. Helen of Troy was the most —— woman of her age.
5. Nyassa is the name of a —— in Africa.

Match correctly:

6. Aspire. To become tranquil.
7. Inspire. Trust.
8. Conspire. To seek something great.
9. Confide. To plot.
10. Subside. To fill with ambition.

Do you know:

11. What saint wept when he heard the cock crow?
12. Whom did Othello love?

Answers to today's test:

1. Himalayan range. 2. Canada. 3. Sorceress. 4. Beautiful. 5. Lake. 6. To seek something great. 7. To fill with ambition. 8. To plot. 9. Trust. 10. To become tranquil. 11. St. Peter. 12. Desdemona.

(Copyright, 1930, King Features Synd., Inc.)

New York Day by Day

By O. O. McINTYRE

That Picturesque Area, "Hell's Kitchen"

NEW YORK, Dec. 30—That glowering and rowdy section picturesquely named "Hell's Kitchen" continues to turn out gang fodder —undernourished youths who live by stealth. "Legs" Diamond, Philadelphia born, spent formative years there, as did a dozen other racketeer chiefs.

Diamond was one of many whose playground is the gutter. They graduate from petty sidewalk pilfering to "wagon bouncing" — stealing from delivery wagons—and on to "ganging a cop." Potential "Legs" Diamonds are on every street corner at dusk, waiting for something to turn up.

They sleep mornings, and afternoons are spent in pool halls. They thrill to being pointed out as "tough mugs" and called such nick-names as Spider, Lefty, Dusty and such. All acquire a lip curl and the custom of talking out the side of the mouth, prison fashion.

Their talk is the monosyllabic argot of the section—the staccato brand epitomized in "O, yeah?" and "K. O." No flights of ambition soar higher than leadership of a neighborhood gang making forays on defenseless wayfarers and unprotected shopkeepers by sheer force of numbers.

It is not part of their code to fight fairly, but always from ambush. Much has been made of their bravado, but invariably the gangsters dodge danger. Instead, they hire plug-uglies, pump them full of dope, place pistols in their hands, and send them out to kill.

* * *

They have learned that in New York, at least, if caught, they may buy immunity from a shamefully corrupt judicial system. The gangster has proved that he has little to fear. So he swaggers, poses for tabloids and accepts money from women. Honest policemen know they are yellow and refer to them deservedly as "rats."

Gangsters do not squeal because they know they will be outnumbered and slain. Thus tight-lipped silence is often hailed as heroism. Yet police say not one, if certain of immunity, would hesitate to betray his own mother. And I'll not be going out after dark for a while.

* * *

Few New York gangsters are rugged physical specimens. Nearly all suffer from malnutrition of early years. Experts say heredity has little to do with their outlawry. They blame it all on environment.

* * *

Sharp proof of environment's part in gangster making is illustrated in a "Hell's Kitchen" case on record. Four tenement born sons were about a year apart. When a widowed mother could no longer support them, she permitted the eldest to be adopted by a cultured family in Oregon. The other three grew up in the turbulent streets and each served a prison term before 25. The eldest today is a successful physician in a California city, honored and respected.

* * *

"Hell's Kitchen" girls are the perky, gum-chewing and slangy types often attractive in a jovially brusque way. They go in for $1 hats, $10 suits, romantic movies, and, despite temptations, more often than not remain "good girls."

* * *

Personal nomination for most artistically portrayed drunk on the stage—James Barton.

* * *

It seems they do everything but lay car tracks in my work-shop. Today a man has been installing a wall light, another planes away at desk drawers, a whistling Armenian rug weaver is under the edge of the carpet repairing a dog-chewed hole, and a window washer creeps around on the sill back of my chair. Another hour of it and I'm going to hunt up my Indian clubs and join them with a bit of juggling.

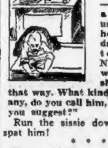

"Dear Fancy Pants," writes someone from down in Texas —"We caught a cow-hand using perfume here the other day. He spent ten days in New York with a rodeo show and got that way. What kind of a man, if any, do you call him, and what do you suggest?"

Run the sissie down and white spat him!

* * *

The whistling Armenian rug weaver is out again. He has run out of thread and has to go back for more. In the meantime the typewriter has gone suddenly hay-wire. To make it a perfect day something should explode under my chair.

Copyright, 1930, McNaught Syndicate, Inc.

Here's an Emperor

Old Style Ruler, Out of Date Now

EMPEROR HAILE SELLASSIE AND HIS LION CUB

You see before you, holding his sword, sitting on an improvised throne in the courtyard of his royal palace, his Imperial Majesty Haile Sellassie I, Emperor of Abyssinia, who calls himself "King of Kings." He also calls himself "The Child of Judah," whose tribe was blessed by Moses.

Also he claims direct descent from King Solomon and the Queen of Sheba. His remotest ancestor is supposed to have been born after the Queen of Sheba returned from that visit to King Solomon.

As she and the king were never married, you would think that the least said about that the better the emperor would like it. But you can't tell.

For playthings the emperor keeps the cubs of lions, and you see one of them with a baby stare, which will soon change into a baleful glare, looking out from the carpeted steps of the throne.

Emperors of the old style were always fond of curious pets. Ivan the Terrible, of Russia, was fond of bears—passionately fond of hunting and killing them. He kept hundreds of them, the most gigantic that could be obtained, and occasionally, to gratify his imperial whim, he would turn a few of the bears loose among his subjects, and scream with laughter as the bears struck down the people.

Once in a while a modern prize fighter, just to show how brave he is, will have a lion cub for a pet. But that isn't the real thing.

This picture illustrates the fact that from lion cubs to Abyssinian emperors we usually deceive ourselves.

This lion cub sitting on the steps near the throne, feeling in himself a power that is growing, believes that he is the real ruler of the universe.

But the dark man behind him could end his career with a thrust of that sword. And that dark man, the Emperor of Abyssinia, calls himself "King of Kings," when in reality he is a mere puppet in the hands of the British Government.

It protects him in his power and would put him out any minute if it suited British policy.

The lion cub is at the mercy of the Abyssinian Emperor, the Abyssinian Emperor is at the mercy of the quiet British King George, who wouldn't play with a lion's cub if he had one.

Even that English King and Emperor of India is not entirely his own master.

For when he speaks to the princes of India, the Lords and Commons of England, his speech is written by MacDonald, a Labor Prime Minister who was once a worker in a coal mine.

"He hath put down the mighty, He hath lifted up the humble," with a vengeance.

Think It Over

Drawn by Hal Coffman

Mr. Coffman, who wishes every day were Christmas, suggests here a way to make it so.

It is simple, as you see. All that is necessary is to get rid of human selfishness. Shake it off, says Mr. Coffman, and you will notice the improvement at once.

Excellent advice, if a little difficult to follow. Selfishness sticks tight to most of us.

However, give the idea a trial and see what happens. Many have, and they report that it works.